The Echo '47

Winners

Catholic High Central girls, one representing the Columbus day ss, won the sponsored by the test committee of activities committee of Council No. 451 Columbus. The win- an Sitko, senior; Jacqueline Shaw, a lyric soprano. junior; Dorothy She sang several Christmas songs. and Caroline Petite "Jackie" is a senior of homeroom 300.

osen As Prom Queen
or Dance, May 29

At recent elections, the senior class chose Alice Horn, room 300, reign as queen at the annual m to be held on May 29. member of St. Peter's parish, has been active in school throughout high school.

leven Win
mmond

f loyal Irish e and gold tholic at r night. e and tory of C.C. rung out, a, but for it occurred 'Back To give parents ng out how in school.

Many Attend
ord total

Orchestra Presents Colorful Holiday Program In Auditorium

The orchestra, under the direction of Mr. Joseph M. Woods, presented the annual Christmas Concert December 19, in the school auditorium. The selections included classical, jazz and Christmas music.

Featured as a guest singer was Jacqueline Shaw, a lyric soprano. She sang several Christmas songs. Petite "Jackie" is a senior of homeroom 300.

The Emperor Waltz by Strauss; Chaconne by Durand and Bethoven's Excerpt from the First Movement of his Symphony No. 5 were then presented.

After a ten minute intermission the Traditional Christmas Carols, Silent Night and Adeste Fedelis with the Descants were presented by the lyric soprano, Jacqueline Shaw, accompanied by the orchestra.

C. C. Students Pay Honor To Sisters Of Providence

Band And Glee Club Supply Musical Note; Dramalogue Enacted

On Friday, October 18, the C.C. student body, under the auspices of Father Westendorf, showed their appreciation for the teaching record of the Sisters of Providence by honoring them in a general assembly.

Parents Attend Classes On Nov. 13

For the third time in the history of our school, the bells have rung out, not for the students, but for Mom and Dad. This year it occurred on November 13, when "Back To School Night" was held to give parents the opportunity of seeing out how their children are in school.

Rev. Lionel Pire Conducts Annual Retreat At C.C.

Mass Each Confess

The ni held a

...ndss

was elected ...ior class at the Thursday, Sept. 19. is known by his ...e reserve ...ole man on the track team. He's a valu- ...s a typical C.C.'er.

...ge Central 7-6

The growling Tigers fell again. The Irish were beaten twice by Central last year, Central Catholic pulled a defense that kept those habit-scoring Bengals away from paydirt.

C.C. received the opening kick with an underdog rating of 13 points. But on the first three plays of the game Beck chopped off 22 yards, Hyde received 16 and Jehl picked up a first and ten.

...ers 7-6

In a revengeful game, since the ...

C. C. Graduate Becomes Priest In Ceremony

Saturday, September 21, was the occasion of the ordination to the priesthood of Rev. Robert W. Contant. The solemn ceremonies took place here in Ft. Wayne with Bishop Noll officiating at the Cathedral of the Immaculate Conception. The next day, the newly ordained priest celebrated his first solemn Mass at Saint Patrick's.

Dramatic Club Presents "Brother Goose" Directed By Reid Erekson

"Brother Goose," a three-act comedy by William Davidson, presented in the school auditorium Nov. 3 and 4, was the first play to be given by the Dramatics Club during the present school year.

In the first act of the play, which was directed by Mr. Reid B. Erekson, the household of Jeffrey Adams and co. is in an uproar. Both parents are dead, so Jeff, the eldest brother, portrayed by Otto Bonahoom, is pinchhitting as father, mother, brother and housekeeper for the entire family.

Mary Ann Clifford And Bob Didrick Elected To Head Echo

Mary Ann Clifford, Editor of the Echo and Bob Didrick, Business Manager were recently elected to their positions by their homeroom, 301. As in the past, Father Vichuras will act as moderator. Father Muldoon will direct all business transactions for the yearbook.

Notre Dame Sisters Obs...
Center...

This ...

Juniors Make "Mid-Winter Whirl" Theme Of Annual Dance

...-33

...cross country ...-33 victory over ...rk. ...esterday afternoon at Shane, both of South Side, Bob Johnson and ...a dead heat for first over the

Students Honor Blessed Mother In Living Rosary

Group Portrays Age-Old Story; Candles Add To Ceremony

On October 7, at 7:30 p. m., traditional Catholic's auditorium. For the 3rd year, the ceremony of the Living Rosary was again enacted. It has become a symbol of Central Catholic's devotion to our Blessed Lady.

Tigers N...
By 39...

Th...

...ent

...ency, John Franc... ...eral assembly, Fri... ...6, stressed the impo... ...fidence in Catholic di... His Excellency based... on the opening of schoo... the necessity of starting t... in the Catholic way, by goi... Mass and Communion and mak... prayers of our actions during a... entire school day.

Redskin...
Irish In L...
Minute Rally...

The fighting Irish o... Catholic led the Redskins o... Side all the way up untu... Final seconds.

C. C. was hotter than a fi... cracker in the first quarter and ...led at the end of the first quarter a... 14 to 8. Wagner kept his stride ligh... throughout the second quarter, Latin... hitting 3 goals in succession.

Crispus Attucks Bows To Catholic In Homecoming G...

The first homecoming game to be held ... great success. The Fighting Irish concluded ... defeating the Crispus Attucks high sch... a closely contested battle, 13 to 6.

C.C. took the ball on the ... plays, had a first down on the ... fake end run, reversed his ... who scampered over from ... on a fake kick to put ...

GEN

ALLEN COUNTY PUBLIC LIBRARY
3 1833 01728 6128

GENEALOGY
977.202
F77CE
1947

Centenary To Be Observed By Providence Sisters

Day Observance To Begin Oct. 18, Marked By Pontifical High Mass

Students of Central Catholic High School will take part in the celebration next month of the anniversary of the educational activities of the Sisters of Providence in the city of Fort Wayne. The observance of the centenary will extend from Friday, October 18, to Tuesday, October 22. It will include a day for present students and former students and graduates of schools taught by the Sisters of Providence.

Alumni Dance Set

The first hon... lic Alumni, starten... Blood Auditorium on... This dance was supported by the... 1946 and the present student body of... were graduated members of St. Catherine's Acad... Mary's Commercial, St. Augustine's Academy, Cathedral... Commercial, St. Peter's Commercial, and Precious Blood C... St. Paul Commercial, the activities began... On Saturday, the activities began at 2:00... 9:30 in the school gym offered for the... the intentions of the living alumni... Registration began at 2:00... Each room was assigned to... from those before 1913 in...

South Drops C.C. At Stadium, 14-7

The Central Catholic fighting Irish were handed their second defeat of the season at the hands of the South Side Archers. South was forced to come from behind to squeeze out a third period score, after taking advantage of a C.C. penalty which left them with a first down on the C.C. 1 yard line.

Mungovan Is Grid King

The annual election for Football King was held at C.C. during the week beginning Nov. 11. Tom Mungovan, captain of the... was chosen, a... reigned at the... held on Friday... was crow... chair... Other ca... were B... Don C... gift M...

Rita Roethle Becomes Sister Of Providence

Rita Roethele, '45, is now in the uniform of a Providence postulant. She was invested in the religious habit of the Sisters of Providence at Saint Mary-of-the-Woods, Ind., Thursday, Jan. 23. Attending the ceremonies with Rita's sisters, their parents were Rita's sister, Barbara, '46, a freshman at Saint Mary-of-the-Woods College, and music Mae Agnes, a junior at Central Catholic.

Canfield Elected Captain Of Team

Don Canfield was elected to head year's basketball team this year. The King, reigned at our basketball team this year. Dance, held on Friday, reasons are self-evident, with Dance, held on Friday, Fritz's popularity around school. 15. He was crowned O'Morrow, Don, who plays center, stands only five feet, eleven and a half inches, but in the games, he's accredited for those tip-in and defensive rebounds. Don's been pretty good at sinking those throws, too.

He was elected out of... didates, which, by the... lucky number. In t... Don pushed thro... Fritz's on... he and a... to keep... the vic... aud... Unite...

Central Catholic Band Presents Concert In Gym

The Central Catholic band, under the direction of Mr. Richard E. Guthier, presented a concert of music for the enjoyment of the student body, on Friday, December 6. The concert was the first of a series to be presented regularly in the auditorium at a general assembly of the students.

Light Nature

The entire concert was of a lighter nature, and was presented in the form of a "Pop" concert. The purpose of these concerts is to give the students a well-balanced diet of both popular and semi-classical music and at the same time aquaint them with the better works of well-known composers.

C. C. Irish Lose To South 30-24 In Close Battle

C.C.'s Irish came close to upsetting the Archers in their recent tilt at North Side gym on Friday night, January 24. The Green victory was the result of rebound strength under its own basket. Seven of the Archers field goals came on rebound shots, the height of the small Irish inferring with a really good defense.

C.C. Beats "Berries" 25-6 Jehl, Beck Star, Score Twice

The Logansport "Berries" found the new C. C. Fighting Irish a little hard to handle last Friday. The Irish got off to a fine start with the C. C. backs carrying the pigskin down to the Berries' 6 yard line where Tommy Jehl squirmed over the guard position for the first tally. Lawlor's try for the ...ersion was wide.

C. Of C. Sponsors Annual Speech, Essay Contest

A speech and essay contest will again be sponsored this year by the Fort Wayne Chamber of Commerce in each high school in the city. The contest is to be conducted very similar to those held in previous years.

To each school with 50% participation, $100.00 prize money will be awarded. Judges will be provided by the Chamber of Commerce and points to be considered are: ...y of information, manner of ...ion, arguments advanced, ...sion reached.

Students Speak At Town Meeting

The Junior Town Meeting of the Air, was again held at C.C. on November 21 in the school auditorium. The students from ... were our guests ... meeting and the questi... ington was asked to veto "Should one n... posals?"

Haven Sinks ...0-36

...of New Haven ...9-0 lead in the ...C.C. broke the ...by Fritz. ...finding the ...fire first ...quin- The ...first ...e been a great ...at not been for ...difficulties. This ...ined by the at- ...were signed ...300 had the total ...roxi- ...nts ...d ...ne ...ver ...t ...ersion was wide.

...ural Retreat was ...al Catholic on Jan- ..., 20-21. The first two ...re devoted to conferences ...talks for the freshmen and ...ophomore classes. The juniors and seniors were scheduled to attend the retreat on the latter dates.

...Sisters of Notre Dame ...rica. ...these sisters, five of whom comprise a portion of the C.C. faculty, are marking their hundredth year since Mother Mary Teresa, their foundress, and four companions landed in New York on July 31, 1847.

...centenary year for

Don
You've made a lovely Chemistry classmate. You helped to make it brighter. Edythe Dickson

To Don
The most bestest President KKK has ever had. Sorry about "you know what". See you at Hudson's
Good Luck!
Love Lorraine

To a "good Kappa" Good luck to ya, Joan Brown

The Echo 1947

CENTRAL CATHOLIC HIGH SCHOOL, FORT WAYNE, INDIANA

DITOR—MARY ANN CLIFFORD

US. MANAGER—ROBERT DIDRICK

DVISOR—REV. MICHAEL VICHURAS

THE ORDINATION OF A PRIEST

REV. ROBERT CONTANT

Father Contant is the first graduate of the new C.C. to be ordained to the priesthood. These pictures are some of the highlights of the ordination ceremony which took place last fall. The presentation to the Bishop . . . The touching of the sacred vessels . . . The reception of the priestly vestments . . . The offering of the candle . . . The anointing of the hands . . . The prostration during the Litany of the Saints. May God bless your priesthood, Father Contant.

Table of Contents

FACULTY . . . . . PAGE 6

HI-LITES . . . . . PAGE 16

CLASSES . . . . . PAGE 30

CLUBS . . . . . PAGE 78

ATHLETICS . . . . . PAGE 98

ADVERTISERS . . . . . PAGE 114

A Century of Service

DEDICATION

The 1947 Echo is dedicated jointly to the Sisters of Providence and the School Sisters of Notre Dame.

Last October the Sisters of Providence celebrated the 106th anniversary of the foundation of the Sisters at Saint Mary-of-the-Woods and the 100th anniversary of the opening of St. Augustine's Academy here in Fort Wayne. During this century of service in God's honor and teaching the youth in this community, they have taught at the following schools in Fort Wayne: Central Catholic High School, Cathedral grade school, St. Patrick's, St. Jude's and St. John the Baptist.

May we also express our gratitude to the School Sisters of Notre Dame, who celebrated the 100th anniversary of their foundation in the United States. They have charge of the grade schools of St. Mary's, St. Hyacinth's, St. Louis in Besancon, St. Rose of Monroeville, St. Joseph of Hessen Cassel.

We are confident of God's blessing upon your work, and we extend our appreciation to you for your century of service.

Mary Ann Clifford
Editor

OUR BISHOP

MOST REV.
JOHN F.
NOLL, D.D.

An Expression of Gratitude

Bishop Noll: May we, the Class of 1947 of Central Catholic High School, carry forward into the world, the fruits of our Catholic education for which you, our Bishop, have labored long and have given generously of your prayer, thought and finances. May we always appreciate and be worthy of your grand leadership, and become the active Catholic citizens for which all this effort is willingly and graciously expended. Our sincere thanks to you.

Mary Ann Clifford
Editor

VERY REV. CHARLES J. FELTES
Treasurer

REV. LEONARD J. CROSS
Superintendent

The Administration

The administration of Central Catholic High School has been placed by the Bishop in the care of Father Cross, Father Westendorf, Sister Charlotte, and Msgr. Feltes. They have the problem of directing the activities of C.C. as efficiently as possible. The students are the best judges as to the success of their efforts.

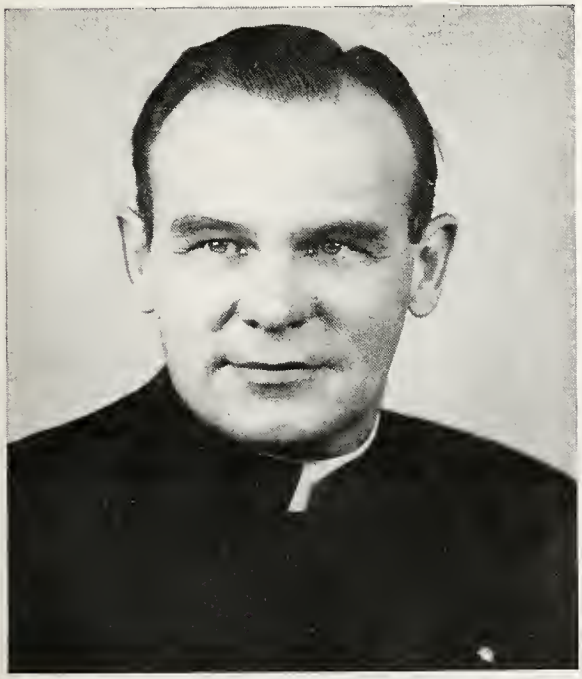

REV. FREDERICK WESTENDORF
Disciplinarian

SISTER CHARLOTTE
Principal

FACULTY

"SCHOOL DAYS, SCHOOL DAYS"

"The Bells of St. Marys"

"When the Magnolias Bloom Again" C.C. students know that spring is here. With spring comes graduation, followed by the summer vacation. A pleasant thought.

"I'll Pray For You"

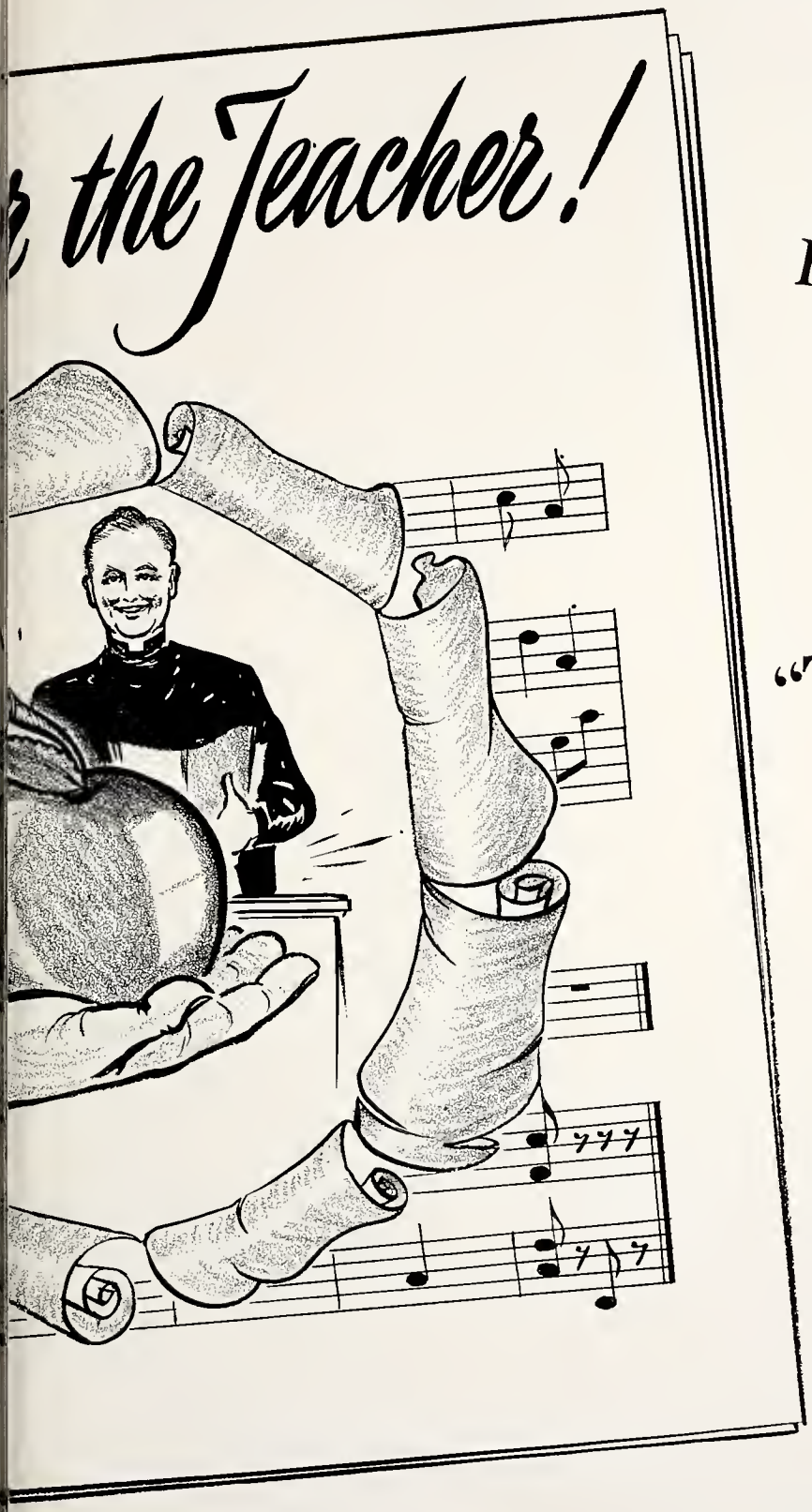

"In The Chapel By The Moonlight"

"THE ROSARY"

"Golden Days"

"Blue Skies"

"Sunday, Monday, or Always"

REV. GILBERT G. WIRTZ
Rel. IV, Physics, Aero., Art Director

REV. LAWRENCE GOLLNER
Civics, Moderator of Civics Club

REV. JAMES J. O'CONNOR
Pub. Speaking, Rel. IV, Eng. IV, Director of Glee Club

SISTER MARIE CLARICE
Rel. I, Physio., Geog.

SISTER CECELIA GERTRUDE
Hist. I, U.S. Hist., Rel. I

SISTER LOUISE CLARE
Biol., Rel. II, Eng. III

A SENIOR BOY SAYS:

I am grateful to my teachers for the time they have spent trying to improve me morally, mentally and physically. Our teachers fall into two categories: those who instruct us in school and those who instruct us at home. Although we seldom think of our parents as teachers, they are the most powerful teachers we have, for they teach us by example. If we put our teachers instructions into actual practice, I am sure they will see how grateful we are, for the greatest tribute we can pay is imitation.

Allen Ward '47

SPANISH I

Sr. Loretta Ann

The study of Spanish enriches our appreciation of the language and customs of Spain and Mexico. Here at C.C. we can acquire the fundamentals of speaking, writing, and reading of Spanish in a two year course.

Betty Hilton

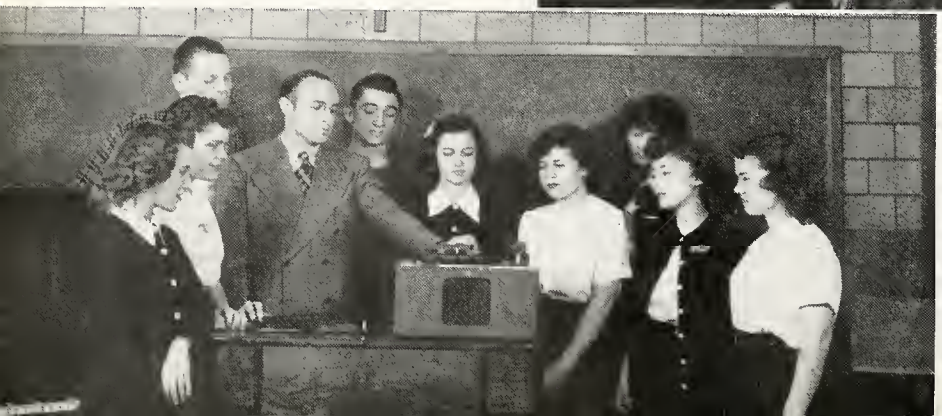

MUSIC APPRECIATION

Mr. Woods

Music Appreciation, under the direction of Mr. Woods, is a source of pleasure and enjoyment, as well as a culture to the students. The various types of music, from the classical to the popular music of the present day, tends to please all music lovers.

Theresa Till

REV. ROBERT HOEVEL
Cafeteria, Rel.

REV. JOHN J. FRAWLEY
Eng. IV, Rel. IV, Mod. of Legion of Mary

REV. MICHAEL J. VICHURAS
U.S. Hist., Lat. Am. Hist., Rel. IV, Echo Adviser

SISTER ANN CAMILLUS
Pl. Geo., Rel. II

SISTER CLOTILDE
Lat. I & II, Rel. IV, U.S. Hist., Mod. of Latin Club

SISTER MARGARET THOMAS
Lat. I & III, Rel. III, Mod. of Stud. Spirit. Co.

A SENIOR GIRL SAYS:

Under the supervision of our faculty, our personality and religious curriculum has been well rounded out. Our Priests and Sisters have graduated from some of the finest colleges and universities here and abroad. Besides attending these schools of learning for their initial training, they return annually to further their education during the summer months in order to give the students the benefit of their lifetime devotion to both spiritual and educational training.

While we all know that early training begins in the home, it takes our Priests and Sisters to help complete our Catholic education.

Carole McKean '47

BIOLOGY

Sr. Louise Clare

Biology deals chiefly with the life of plants and animals and how they survive. It is with these facts, which interest most of us, that the student of C.C. begins to discover the wonders of God's creation.

Edythe Didier

PUBLIC SPEAKING

Father O'Connor

In this class, the saying, "Practice makes perfect", is followed. After spending a few days reading about the correct posture on the platform, or the correct way to develop a speech, an opportunity is given to put it into practice. On the average, a speech is given every two weeks.

Carolyn Schnieders

SISTER M. LEONISSA
Typ. I & II, Short. I, Bkg., C. Arith.

SISTER MAUREEN THERESE
Eng. III, Rel. III, Hist. Mod. of Mission Unit

SISTER MARIE JOSEPH
Alg. I, Pl. Geo., Rel., II

SISTER LORETTA ANNE
Eng. I, Span. I, Rel. I, Mod. of Shael Club

SISTER MARIE CATHERINE
Eng. II, Rel. II, Biol.

SISTER LAURENCE
Sociology, Eng. IV, Rel. IV

A JUNIOR BOY SAYS:

What advantages have we derived from their efforts. Being associated with our teachers three-fourths of the year and one-third of every day during that year, it is surely entirely reasonable to suppose that our character is influenced substantially under their guidance. They are not merely striving for our educational success, but more so for our moral, physical and spiritual self-being. Since they are trying so desperately to put our souls "on the right track" which terminates in Heaven, we are profoundly grateful to them for their unceasing help and devotion.

Jack Keane '48

SENIOR ENGLISH

Father Frawley

Senior English is composed of Literature and composition. They are taught alternately so as to stimulate interest. During this course one unconsciously acquires the polish that is necessary for later social and business contacts.

John Reuille

LATIN AMERICAN HISTORY

Father Vichuras

Latin American History gives us an appreciation of the habits and customs, the struggle for independence and the present day problems of our Latin neighbors. It is regettable that so few Americans try to understand them.

Paul Haughan

SISTER TERESA ALOYSE
Journal., Rel. IV, Lat. II, Shamrock Advisor

SISTER MARY ANGELE
Span. II, Rel. III, Hist. I, Mod. of Spanish Club

SISTER MARY ELLEN
Lat. II, Rel. III, French I & II, Mod. of French Club

SISTER M. REPARATA
U.S. Hist., Rel. III, Eng. III

SISTER JULIA
Eng. III, Rel. III

SISTER VIRGINIA MARIE
Adv. Alg., S. Geom., Rel. III

A JUNIOR GIRL SAYS:

The appreciation of my teachers, both priests and sisters, is centered around the striking thought that their lives are dedicated to God. Their one hope is to please Him by helping us pupils acquare knowledge needed throughout life to eventually lead us to a happy eternity in Heaven. My teachers' sincere interest and desire to understand each individual pupil proves that with them teaching is not merely an avocation but a vocation.

Margie Bougher '48

LATIN I

Sr. Margaret Thomas

Although Latin is a "must" the first two years at C.C., yet students may take advantage of a four year course. Even a study of fundamental Latin aids one in better understanding his own English language.

Phyllis Seculoff

PHYSICS

Father Wirtz

C.C. is fortunate in having a modern and well equipped Physics department. Here a student has the opportunity of learning the answer to many of the laws of nature which were complete mysteries once.

Bud Williams

SISTER JANE DE CHANTAL
Hist. I, Eng. II, Rel. II

SISTER MARY URSULA
Biol., Rel. II, Alg. I

SISTER MARY NEIL
Rel. II, Biol.

SISTER AGNES RAPHAEL
Rel. I, Eng. I, Citizenship

SISTER ST. JOAN
Rel. I, Physiography

SISTER MARGARET ALACOQUE
Rel. I, Eng. I, Mod. of Veronica Guild

A SOPHOMORE BOY SAYS:

The members of our faculty have prayerfully devoted themselves to years of study for the purpose of molding the lives of students under their guidance. They have sacrificed everything so that the children of today may be worthy citizens of tomorrow.

It is, therefore, fitting that we, the students, should be most grateful to these courageous men and women by portraying in our lives the lessons they so unselfishly have taught us.

Thomas Gardner '49

PHYSICAL EDUCATION

Miss Heighway

Girls, as well as boys, profit from the physical education classes. Besides instructions in personal hygiene, the students partake in regular calisthenics and group games.

Mary Ann Taylor

TRIGONOMETRY

Sr. Virginia Marie

Although trigonometry is an elective course, and one that would normally only interest the boys, yet it is amazing how many boys and girls take the course, even though they are not college-minded.

Alan Martin

SISTER MARIE DENISE
Rel. I, Lat. I, Alg. I, Mod. of Red Cross

SISTER MARIE MONICA
Alg. I, Rel. I, Gen. Math.

SISTER MARY NORMAN
C. Arith., Typ. I & II, Short. I & II, Bkg.

SISTER M. JOANELLA
Typ. I & II, Short. I & II, C. Arith., Bkg.

SISTER M. VERENA
Chemistry, Mod. of Science Club

SISTER CLEMENT MARIE
String Ensemble

God bless you always!
Sister Mary Verena
S.N.D.

A SOPHOMORE GIRL SAYS:

Of course, we're at the age right now when we're just happy-go-lucky. As yet we don't seem to appreciate what our teachers are doing for us. We can show our appreciation by paying attention in our classes, and by showing that we are interested in our work. The teachers are always so solicitous about our welfare. Why not say a little prayer in thanksgiving to them the next time you step in church?

Jeanne Bueter '49

CIVICS

Father Gollner

Aside from a study of the facts of the rights and duties of American citizens, students will benefit from the style of teaching used by Father Gollner. Since it is definitely of college level, it is invaluable as a preparation for further study.

Sue Miller

TYPING

Sr. Norman

Here at C.C. the Notre Dame Sisters provide an excellent typing course. The training which we receive here prepares us to accept the responsibilities of office work after graduation.

Joan Freiburger

SISTER ALPHONSUS
Library

SISTER RAPHAEL
Secretary

MISS JULIA HEIGHWAY
Physical Ed., Health & Safety, GAA Director

MR. JOSEPH SAITTA
Physical Ed., Health & Safety, Football Coach

MR. MICHAEL SCOTT
Physical Ed., Econ., Basketball & Track Coach

A FRESHMAN BOY SAYS:

I am grateful to my teachers for their guidance. Anything they do for me can be traced to guidance. Whether I am corrected, given special help in something I cannot understand, it is all some form of direction so that in later life I can live as a good and loyal citizen. When any student in our school is corrected by one of the teachers, he should truly be grateful for they thus learn how to take correction. To give orders, a person must be able to take them. This is just one of the things first taught to us by our teachers for which I am grateful.

David Sorg '50

UNITED STATES HISTORY

Sr. Reparata

The interest of C.C. students toward United States History is not one of learning dates. Rather they regard it as a story of our country which enables them to better appreciate their democracy.

Jim Whiteman

THE FRENCH CLASS

Sr. Mary Ellen

The primary purpose of the French class is to read, write and understand the French language. The students are acquainted with the customs of the French people from an educational and cultural point of view.

Carmella Rizzo

REV. DONALD MULDOON
Eng. I & II

MR. RICHARD GUTHIER
Band Director, Mod. of Camera Club

MR. JOSEPH M. WOODS
Orchestra Director, Music Appreciation

MR. PAUL MILLIMAM
Freshman Band

MR. PAUL MILLER
Health & Safety, Physical Ed., Assistant Football and Basketball Coach

A FRESHMAN GIRL SAYS:

Besides offering us an ideal education, including an outlined instruction of my faith, I am grateful to my teachers for guiding us to become the kind of person people respect and love. We are taught to show respect to our elders and to be courteous to all. Accompanying this is their willingness to assist us in all matters. This is offered us as part of our regular curriculum. The teachers of C.C. do their best to make us outstanding students and future leaders.

Rosemary Mattes '50

CHEMISTRY

Sr. Verena

The chemistry laboratory is the workshop where the student witnesses the "battle of the elements." Daily he repeats for himself the classic experiments of the early scientific theories.

Mary Ann Jones

SHORTHAND

Sr. Joanella

Shorthand plays an important role in the stenographic division of the business world. One can acquire all the necessary fundamentals for Shorthand and its transcription from the complete secretarial course offered here at C.C.

Shyrl Lynch

HI-LITES

"Waltz Me Around Again Willie"

"The Perfect Day"

"The Easter Parade"

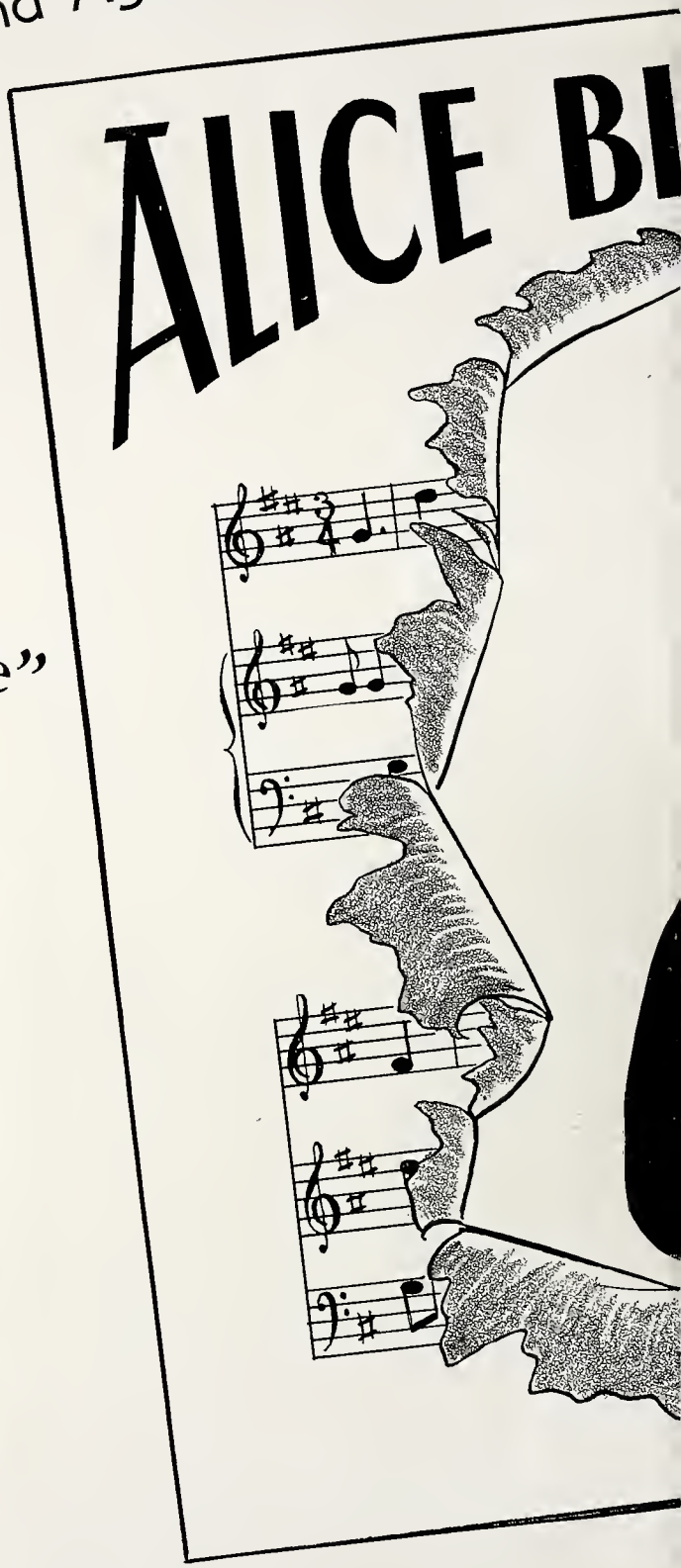

The Senior Prom Queen and her Courts: Seated: Elaine Faurote, Marilyn Briggeman, Mary Ann Clifford. Standing: Theresa Ryan, Alice Horn (Prom Queen), Dolores Timme.

"Never A Day Goes By"

"The Dark Town Strutters Ball"

"STARDUST"

"June Is Busting Out All Over"

"I'll Be Home For Christmas"

FOOTBALL

The football season of the "46" team was the most successful in the history of C.C. The team went out and fought for the honor and glory of their great school. The score by which our opponents defeated our team was always a very narrow margin. But C.C. always fielded a fighting team. The fans were thrilled by the passing of Tom Mungovan, long

runs by Jim Beck, and the tackles by Bill Ehrman. The fans and cheerleader backed the team all the way. At the Central game they watched an underdog C.C. team outplay and defeat the favorite. The team was playing for the school, the coach and the enthusiastic fans who supported them all the way to make sure that our football season went over with a "Bang."

Dominic Simone

Homecoming Day

Although it was Saturday, the school halls were noisy. The students were coming back to school. They were students of by-gone years returning to visit their Alma Mater, and once more stroll through the halls with their old school chums. They talked over their past experiences in school and their war experiences after graduation. The Alumni attended a dance at the Precious Blood Hall held in their honor. November 9th, the following night, a football game was played at the North Side field between C.C. and Crispus Attucks. The C.C. team inaugurated the first annual Homecoming Day with a victory over the visitors from Indianapolis.

Dominic Simone

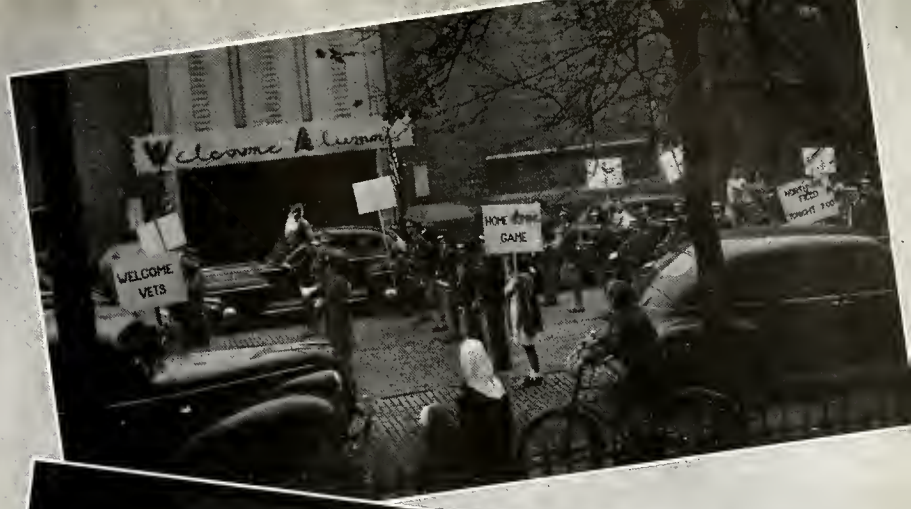

FOOTBALL DANCE

The votes had been cast and the most popular football player elected. The Football King for 1946 was Tom Mungovan, C.C.'s quarterback. He was also selected for the All-City team. In replacing Bob Glasper as Football King, the students chose an adequate substitute. The dance was held on November 15th at St. Patrick's Lyceum. The orchestra, under the direction of Dick Brown, played soft music while the couples danced. The dance was the official closing of C.C.'s most successful football season.

Dominic Simone

THE DRAMATIC CLUB

presents

"BROTHER GOOSE"

A 3 act comedy by William Davidson

Directed by—REID ERICKSON

CAST

Jeff	Otto Bonahoom	Eve	Donna Grimmer
Carol	Mary Lou Nichter	Sarah	Mary Ann Steckbeck
Wes	Jack Keane	Lenore	Joan Kramer
Hyacinth	Alice Horn	Mrs. Trimmer	Joan Lennart
Helen	Kathryn Higgins	Truck Driver	John Griffith
Peggy	Marilyn Nassenstein	Extra Characters	Dick Blume

BASKETBALL

The C.C. teams started the season with five consecutive losses. Before the Christmas vacation the team had won but one game. C.C. entered the Sectionals and consecutively beat Huntertown, New Haven. Then came a surprise upset over Concordia. C.C. had reached the finals in Sectional play for the first time. They lost to South Side in the finals. The C.C. basketball team had a fine coach, fine players, and courage.

Dominic Simone

JUNIOR DANCE

On January 15, the Juniors made their debut with their annual dance. The theme this year was the "Mid-Winter Whirl." The dance was held from 9 to 12 at the Fort Wayne Athletic Club, with Jim Stier and his orchestra providing the music. Joan Liebig was in charge of publicity and Tom Jehl was head of the decoration committee.

Carolyn Schnieders

ANNUAL RETREAT

As we entered the school on January 16, we immediately felt the difference in the atmosphere. The halls and rooms were silent. For this was our annual retreat. We laid aside our books and pencils, and listened solemnly to the inspirational sermons given by Rev. Lionel Pire, C.P.P.S. Conscientiously, we thought about the state of our souls, and the things Father Pire said about vocations. Between conferences we tiptoed into the auditorium for a little visit with Our Lord. Those private consultations gave us encouragement and the strength to renew our good resolutions. Each day of the retreat closed with Benediction. As it closed, Father Pire's words came to our minds. He said "No one is the same after a retreat. He is either better or worse." We gave a sigh of contentment as we realized that our retreat had been a good one.

Carolyn Schnieders

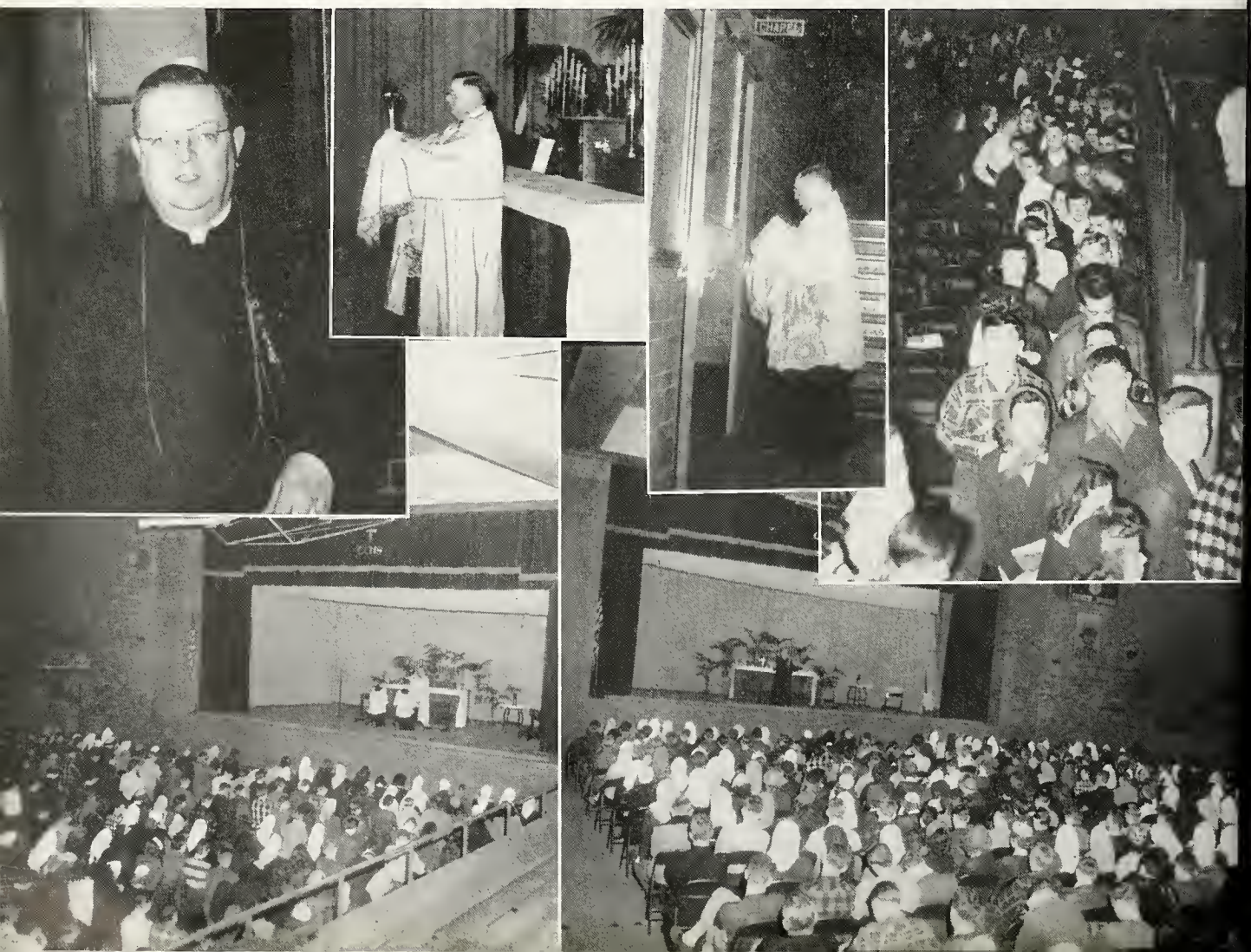

SENIOR PROM

Our fondest memories will always include the evening of May 29, for on this night was held the Senior Prom, under the direction of the Senior class officers. This year our Prom Queen was petite Alice Horn. The highlight of the evening was the crowning of the Queen by the Senior Class President, Gervase Herman.

Carolyn Schnieders

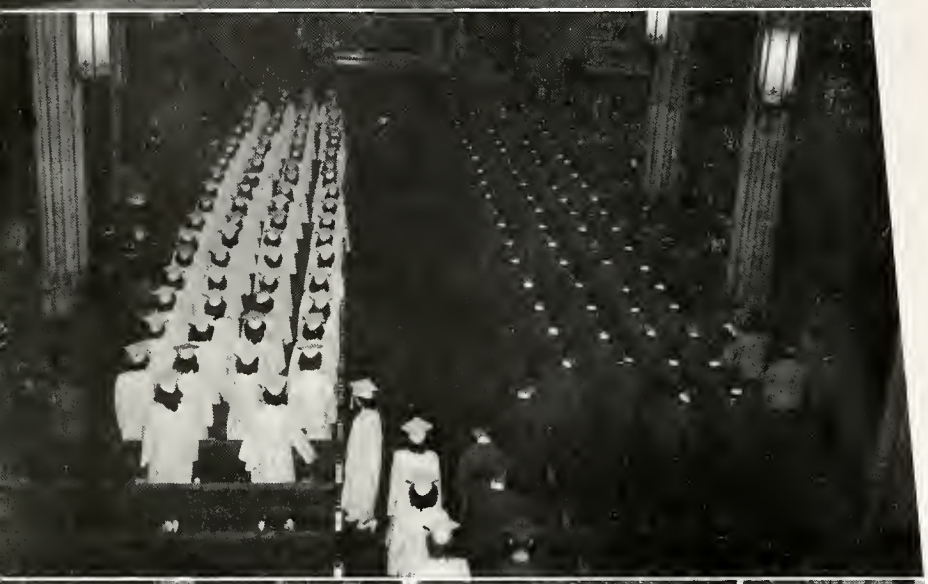

Baccalaureate Day

Baccalaureate Day begins with the procession from the school to the Cathedral in their traditional caps and gowns. A Solemn High Mass is offered up for their intention with the entire student body in attendance. The sermon is given by an outstanding speaker who gives the seniors hints on how to get along in the world. Following the Mass, the Seniors return to school to be the guests of the Mothers' Club at the Senior Breakfast. Then it is all over, except for the final ceremonies on Graduation night.

Carolyn Schnieders

Graduation Day

The hustle caused by the fitting of gowns, taking of graduation picture, and rehearsals under the direction of Father Frawley meant to the underclassmen another graduation; but to the proud seniors it meant their last few days here at C.C. From then on it meant that the C.C. students faced the world with the tools of their high school education. When they returned their gowns to their homeroom teachers they realized that this was their last official act as a member of the C.C. student body. So to the seniors of "47", the underclassmen offer their congratulations and wish them the "Best of luck."

Dominic Simone

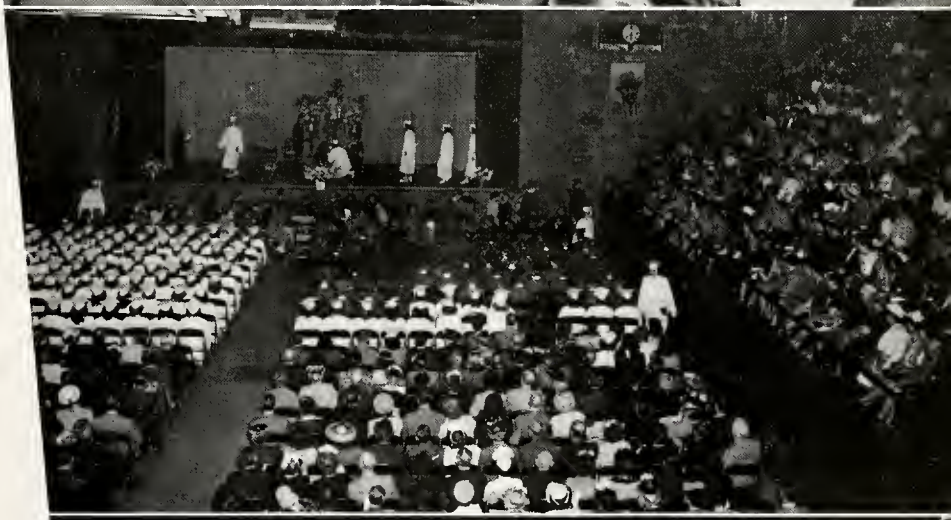

THE 1947 C. C. *Fashion* PARADE

These are typical clothes worn by typical C.C. students for typical C.C. activities. For the Easter parade . . . For Sunday afternoon . . . For a visit to the resort . . . For roughing it at home . . . For showing dad the report card . . . For a sorority party . . . For sunning at home . . . For hitch-hiking in Canada . . . For an afternoon at the lake . . . For a game of tennis . . . For visiting a schoolmate . . . For lounging on the lawn . . . For helping on the

farm . . . For cool football games . . . For smoking dad's pipe . . . For the Junior Dance . . . For a meeting of the "Chawks" . . . For an afternoon on the farm . . . For fishing in Canada . . . For a Sunday afternoon drive . . . For a visit to the lake . . . For winter weather . . . For chopping stumps . . . For house cleaning . . . For teaching them their first steps.

CLASSES

"Johnny Got A Zero"

"I Don't Know Why"

"Paper Doll"

With the early spring sun shining through the window, one can hardly blame Margenelle Applegate for dreaming of graduation and things.

"Oh, What A Beautiful Mornin'"

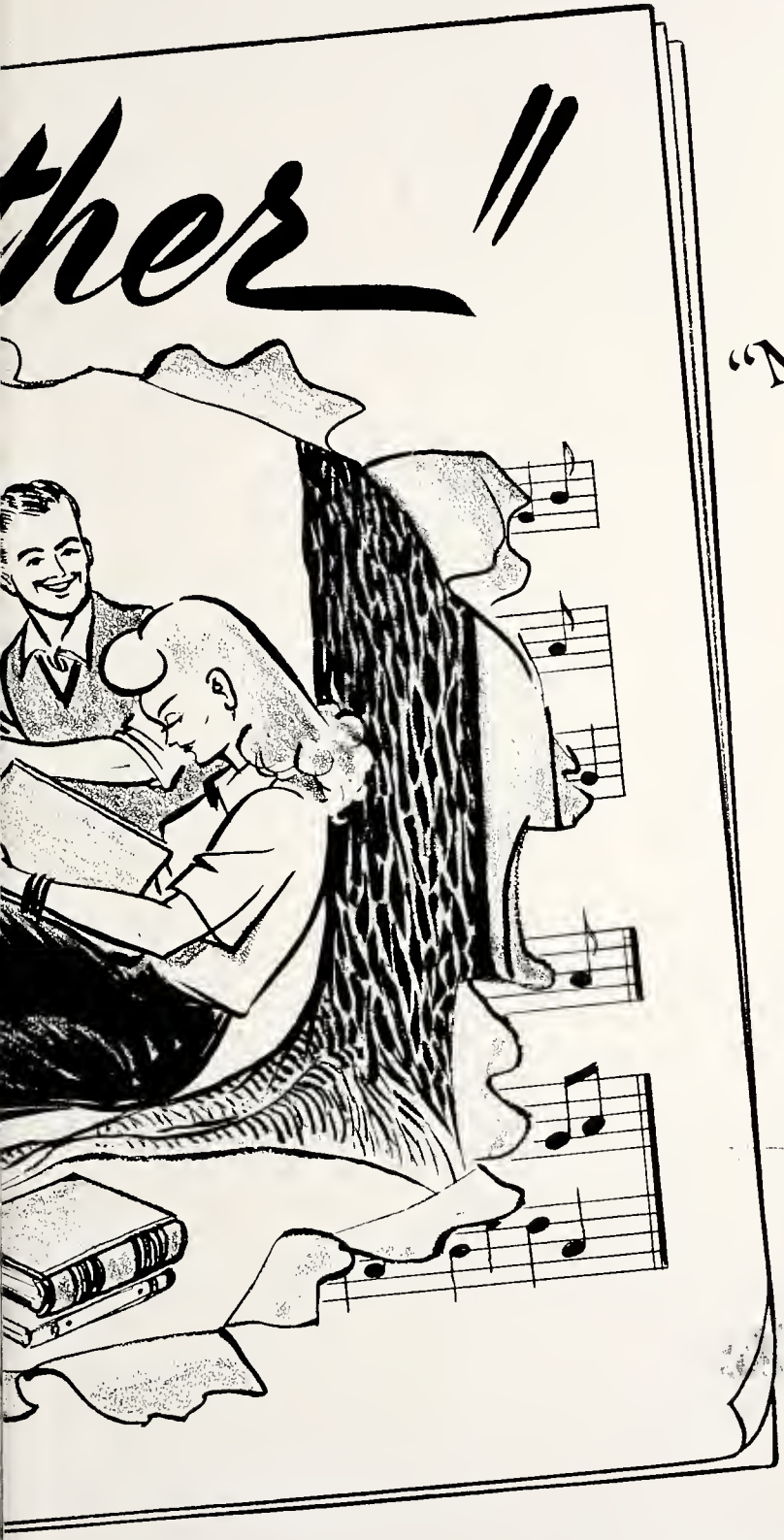

"My Wild Irish Rose"

"I Dream of Jeanie"

"I'll Get By"

"I'll Close My Eyes"

THE CLASS OF '47

A Drama in 4 Acts

by

MICHAEL ANTONY ELLINGHAM

(Scene—Central Catholic High School)

ACT I FRESHMEN

Bill and Janie have just entered C.C. for the first time. Everything is new and different. They are confused but not at all disappointed. Being on the receiving end of the initiations at the Freshman-Sophomore Party is fun but just wait 'till next year. And so goes the year. June comes before they realize it but they still have three more years of fun.

ACT II SOPHOMORES

Bill and Janie are no longer green Freshies. They are veterans. Look how they give it to the new Freshmen at the Freshman-Sophomore Party. So they struggle through their studies and look for bigger things to come.

ACT III JUNIORS

Bill and Janie, heads held high, can now claim to be upperclassmen. Beware ye lowly Sophomores! The Junior Prom is the main attraction this year and was it a success! Some fun being a Junior but just wait. . . .

ACT IV SENIORS

Bill and Janie are now approaching their last lap. Being a Senior is fun. Must we leave so soon? Their reminiscing doesn't prevent their coming in with characteristic swing and electing Gus Herman their class president. Tom Mongovan is Football King, a title which he richly deserves. The retreat was devoutly made and hit home on this final year. Petite Alice Horn will be Prom Queen. The year flies by with much fun and good times! Finally, the Senior Prom; This may be the last time we'll see many of our classmates. Then graduation and with this inspiring day we close the book on one of the most gay and colorful chapters of our lives.

SENIOR CLASS OFFICERS

President ..... Gervase Herman
Vice President ..... Theresa Ryan
Treasurer ..... Carlos Avila
Secretary ..... Phyllis Seculoff

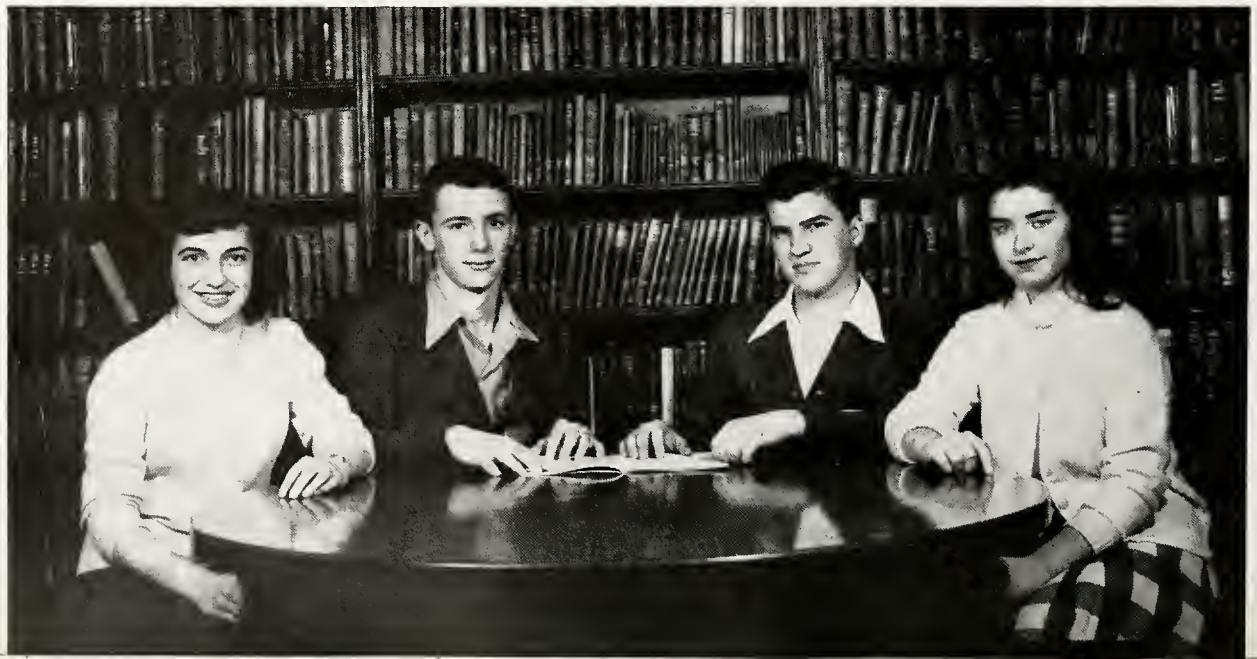

FOUR YEAR HONOR ROLL

Ann Voirol, Marita Meyer, John Carp, Katherine Rehnen, Marilyn Briggeman.

SENIOR HONOR ROLL

Seated: Gloria Naumcheff, Phyllis Grothouse, Joan Gillieron, Alice Horn, Mary Lonetti.

Standing: Juanita Kintz, Lillian Sitko, Eugene Hoffman, William Bonner, Robert Voorhees, Helen Colchin, Doris Calkins.

SENIOR HONOR RATING

Katherine Rehnen	94.80
Ann Voirol	94.66
Marilyn Briggeman	93.94
Doris Calkins	93.86
Theresa Huhn	93.75
Alice Horn	93.32
Robert Voorhees	93.24
Carolyn Schnieders	93.17
Helen Colchin	92.60
William Bonner	92.55
Margaret Berning	92.35
Marjorie Elpers	92.26
Phyllis Grothouse	91.98
Theresa Ryan	91.92
Eugene Hoffman	91.78

THE VALEDICTORIAN OF THE CLASS OF 1947

Marita Meyer 95.27

THE SALUTORIAN OF THE CLASS OF 1947

John Carp 93.32

REPRESENTATIVE

Awards are given in high school for scholastic and athletic achievements. Yet, there are other qualities which play a very important role in school life, but which receive no public recognition. During the past few years the Echo Staff has been aware of this deficiency, and has made an attempt to publicly honor those students whom their own classmates judge worthy. In accord with this policy, a ballot

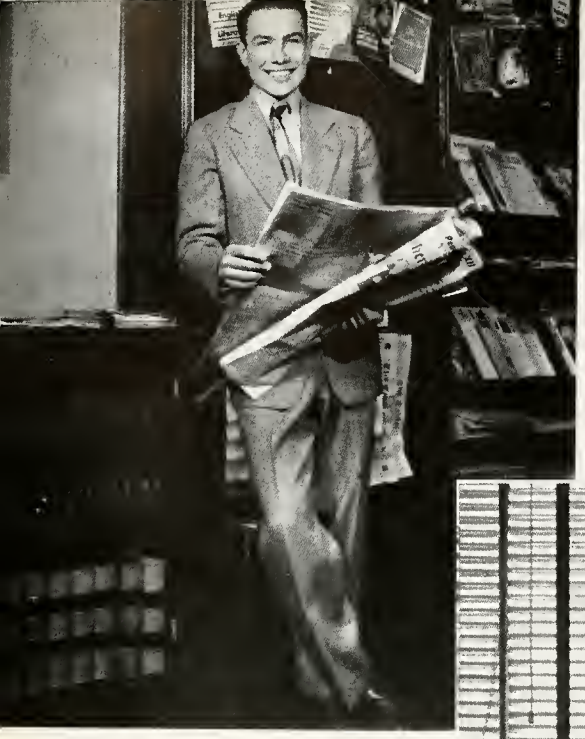

MOST FRIENDLY BOY
Perry Steckbeck

BEST GIRL ATHLETE
Mary Ann Van Ryn

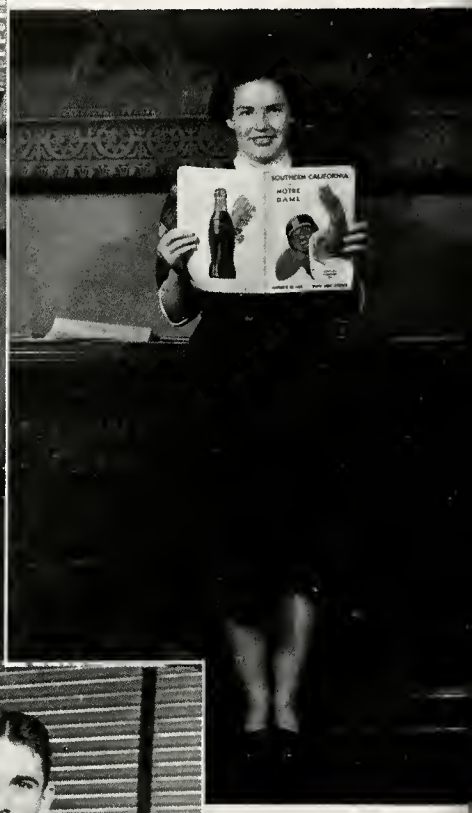

BEST DRESSED GIRL
Mary Ann Clifford

MOST LADYLIKE GIRL
Theresa Ryan

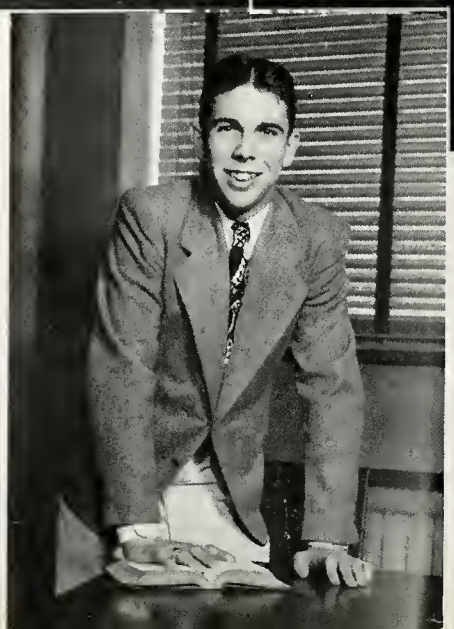

MOST GENTLEMANLY BOY
Bob Voorhees

SENIORS

is cast by every Senior student without any previous campaign publicity. They merely write in the names of those students who in their judgment best qualify for the various categories. In many instances, a vote or two was the deciding factor in making the final choices. The Echo Staff wishes to congratulate the Senior class upon their excellent judgment.

MOST FRIENDLY GIRL
Delores Timme

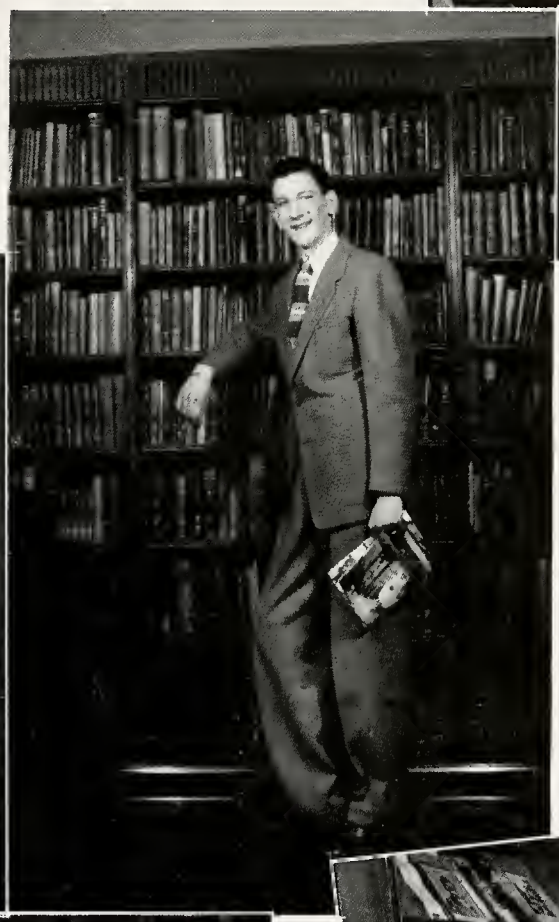

MOST SCHOLARLY BOY
John Carp

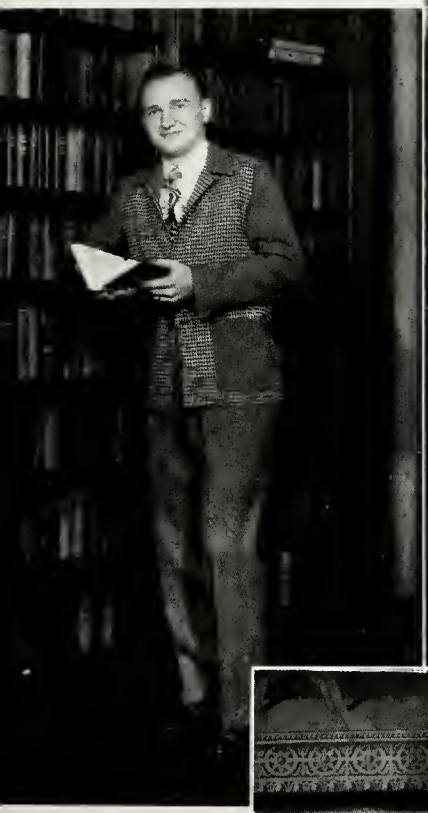

BEST DRESSED BOY
Don Engleking

BEST BOY ATHLETE
Eugene Wagner

MOST SCHOLARLY GIRL
Ann Voirol

Best of luck to a good buddy — medicine and all. Marilyn

GENE ACKERMAN — Ack
St. Jude's — 1901 Pemberton Dr.
Legion of Mary Treas., Civics Club Exec. Comm., Dramatic Club, "Cinderella of Loreland", Stagehand, Honor Roll '46, Dramatic Letter '46

VIRGINIA ANN ADAMS — Ginny
St. Mary's — 818 E. Lewis St.
Science Club, Veronica Guild, Echo Staff Subscription Ed., Apostleship of Prayer, Red Cross, Dramatic Club, Honor Roll '45, '46, Intramurals, GAA Member, Shorthand and Typing Awards

JOAN ALSPAUGH — Jo
St. Andrew's — 2517 Chestnut St.
Shael Club, Spanish Club, Red Cross Rep., Shorthand Award

JOSEPH A. ALTER — Joe
St. Mary's — 1511 Edgewater Ave.
Intramurals

ROBERT ALTER — Bob
St. John's — 4810 Arlington Ave.
Intramurals

SUSANNE ANKENBRUCK — Susie
St. Patrick's — 2422 Fairfield Ave.
Echo Staff Make-up Ed., Red Cross Rep., Glee Club, French Club, Writers Club, Art Scholarship '47

MARILYN APP
St. Paul's — 1314 Home Ave.
Veronica Guild, Legion of Mary Sec., Shamrock Make-up Ed., Student Council, Press Club, Library Staff, Glee Club, Dramatic Club, Science Club Sec., Scholastic Monogram '43, '44, Bishop Noll Scholarship to C.C., Intramurals, GAA Point Sec., GAA Triangle

MARGANELLE APPLEGATE — Margie
St. Jude's — 1924 Lynn Ave.
Shael Club, Mission Rep., Shamrock Feature Writer, Red Cross Rep.

BETTY AREND — Bebby
St. Patrick's — 1018 Kinsmoor Ave.
Shorthand and Typing Awards

PHYLLIS ARNOLD — Phyl
St. Patrick's — 2828 So. Harrison
Library Staff, Red Cross Rep., GAA Member

FLORENCE AUGUSTYNIAK — Flos
St. Hyacinth's — Lincoln Highway East

CARLOS AVILA — Lard
St. Joseph, Roanoke — RR 5, Columbia City
Echo Rep., Student Council, Civics Club, Science Club, Senior Class Sec., Varsity Football '44, '45, '46, Intramurals, Varsity Football Monogram Winner '45 '46

SUSANNE BARNES — Susie
St. John's — Route No. 4
Shael Club, Latin Club, Apostleship of Prayer, Glee Club, Scholastic Monogram '44

JACK BARTH — Jay-Bee
St. Patrick's — 420 Kinnaird
Mission Rep., Science Club, Intramurals

HERBERT BAUER — Bud
Precious Blood — 1224 Third St.

CLARENCE J. BEAUCHOT — Joe
St. Rose — Monroeville, Ind.
Intramurals

MARJORIE BECKER — Margie
St. Patrick's — 2943 Alexander
Shael Club, Legion of Mary, Bishop Noll Scholarship from Eighth Grade

PATRICIA BEERMAN — Patt
St. Jude's — 1218 Pemberton Dr.
Legion of Mary Sec., Shamrock Circulation Dept., Press Club, Civics Club, Red Cross, Glee Club, Dramatic Club, "Cinderella of Lorelands", GAA Publicity Head and Point Sec., Intramurals, GAA Triangle and Numerals, Shorthand and Typing Awards

CLASS OF 1947

ROBERT BELOT — Bob
St. Peter's — 3801 Gay St.
Intramurals

MARILYN BENDER
Precious Blood — 1624 Franklin Ave.
Students Spiritual Co., Glee Club, Typing Award, Intramurals

STEPHEN BERG — Steve
St. Peter's — 414 Colerick St.
Spanish Club, U. S. History Award '46, Intramurals

MARGARET JOAN BERNING — Peggy
St. Jude's — 2633 Parnell Ave.
Shamrock Feature Writer, Student Council '46, '47, Press Club, Dramatic Club, Scholastic Monogram, Intramurals, Shorthand and Typing Awards

EDWARD BERTELS — Ed
Cathedral — 1420 Swinney Ave.

JIM BEST — Jumbo
Precious Blood — 646 W. Fourth St.

JOAN BICKEL — Jo
St. Vincent de Paul — R.R. No. 2, Leo Rd.
Dramatic Club, Intramurals, Shorthand Award

MARGIE R. BLACK — Marge
St. Joseph's — 2107 Thompson Ave.
GAA Member, Veronica Guild, Legion of Mary, Spanish Club, Typing Award

MARILYN BLAUVELT — Lynn
St. Patrick's — 3722 Bowser Ave.
Glee Club, Intramurals, GAA Triangle, Numerals

THOMAS BLEE — Tom
St. Patrick's — 213 W. Fourth
Shamrock Ed., Student Council, Press Club Treas., Civics Club, Band, Intramurals

WILLIAM BLOCK — Bill
St. Paul's — 615 Lavina St.

JOAN BODEKER — Jo
Precious Blood — 2216 Cortland
Veronica Guild, Shorthand and Typing Awards

JAMES BONAHOOM — Poncho
St. Joseph's — 2504 Brooklyn Ave.
Glee Club Vice-Pres., Varsity Football '44, '45, '46, Track '46, '47, Varsity Track Monogram '46, '47

WILLIAM BONNER — Bill
St. Patrick's — 824 Hamilton Ave.
Scholastic Monogram '45, Freshman Religion Award

GEORGEAN BORKENSTEIN — Turtle
St. Peter's — 2922 Reed St.
GAA Triangle

LLOYD BRACHT — Bill
St. Patrick's — 1125 Kinsmoor
Band, Orchestra, Dramatic Club, Intramurals

HARRIET L. BRASE — Honey-Lou
St. Patrick's — 1916 So. Barr St.
Veronica Guild, Shael Club, Legion of Mary, Clee Club, Typing Award

ELIZABETH BRENNAN — Liz
St. Joseph's — 7313 Bradbury Ave.
Veronica Guild, Shamrock, Press Club

CLASS OF 1947

MARILYN BRIGGEMAN
St. Jude's — 2811 N. Anthony Blvd.
Students Spiritual Co., Veronica Guild, Legion of Mary, Student Council, Spanish Club, Civics Club, Prom Attendant, Dramatic Club, Science Club, Scholastic Monogram '44, '45, '46, Soph. Class Vice-Pres., Intramurals, Typing Award

PATRICIA BROGAN — Brogy
St. Patrick's — 115 W. Creighton
Apostleship of Prayer, Glee Club, Dramatic Club, French Club Pres.

PHYLLIS ANN BROWN — Bart
St. Joseph's — 2113 Reidmiller Ave.
Glee Club

STANLEY BUDZON — Stan
St. Hyacinth's — 2914 Reed St.
Intramurals

ROBERT BUTZ — Bobby
Precious Blood — 1519 Bayer Ave.
Student Council, Junior Class Pres., Varsity Basketball '46, '47, Track '45, '46, '47, Intramurals, Varsity Track Monogram '45, '46, '47, Varsity Basketball Monogram '46, '47

DORIS CALKINS — Sis
St. Peter's — 535 E. Leith St.
Latin Club, Apostleship of Prayer, Red Cross, Scholastic Monogram '44, '45, '47, Jr. Religion Award, Shorthand Awards

DON CANFIELD — Fritz
Precious Blood — 509 West State
Shamrock, Varsity Football '44, '45, Varsity Basketball '45, '46, '47, Intramurals, Varsity Football and Basketball Monograms

DELORES CAPTAIN — Kit
Cathedral — 1004 W. Wayne
Mission Rep., Echo Typing Staff, Library Staff, Glee Club, Intramurals, GAA Triangle, Typing Award

JOHN CARP — Johnny
Cathedral — 136 E. Williams
Students Spiritual Co., Shamrock Distribution Staff, Student Council, Latin Club, Press Club, Scholastic Monogram '44, '45, '46, '47, Award for Highest Average of Junior Boys, Vasity Football '45, Varsity Basketball '45, Intramurals

DONALD C. CASSELL — Don
St. Parick's — 114 W. Creighton
Camera Club

JOAN CHAMBERLIN — Jo
St. Jude's — 2111 Alabama Ave.
Students Spiritual Co., Veronica Guild, Shamrock Rep., Spanish Club, Civics Club, Glee Club, Dramatic Club, GAA Triangle, Typing Award

COLLEEN CHANEY — Keenie
Cathedral — 1720 Short St.
Mission Rep., Apostleship of Prayer, Intramurals, Shorthand and Typing Award

CECILIA CHOMEY — "C. C."
Cathedral — 1507 E. Lewis St.
Apostleship of Prayer, Intramurals, GAA Triangle

MARY JANE CHRISTMAN — Christy
St. Aloysious — R. R. 4
Students Spiritual Co., Veronica Guild, Intramurals, Typing Awards

MARY ANN CLIFFORD — Mac
St. Jude's — 2401 Woodward
Students Spiritual Co., Legion of Mary, Mission Rep., Echo Staff Editor, Student Council, Prom Attendant, Science Club

DONNA COE — Cozy What
St. Jude's — 1025 Kenwood Dr.
Mission Rep., Apostleship of Prayer, Red Cross, Intramurals, Typing Award

HELEN COLCHIN
Cathedral — 140 Cumberland Ave.
Students Spiritual Co., Student Council, Latin Club, Library Staff, Apostleship of Prayer, Band, Twirler, Scholastic Monogram 2 Years, Intramurals, Typing Award

ANN COLONE
St. Patricy's — 422 W. Masterson
Shael Club, Legion of Mary, French Club, Intramurals, Shorthand and Typing Awards, Dramatics Club

CLASS OF 1947

MARY JOAN COX — Mary Jo
St. Jude's — 2430 Huburtus Dr.
Echo Typing Staff, Shamrock Mailing Staff, Glee Club, Dramatic Club

DON CREIGH — Stonewall
St. Peter's — 2108 Weisser Park
Vasity Fotball 3 Years, Intramurals, Varsity Football Monogram '45, '46

RICHARD CUNEY — Dick
Precious Blood — 1009 Pape Ave.

DICK CURTIS — Curt
St. Jude's — 1824 Glenwood
Spanish Club, Intramurals

DONALD DAGER — Don
St. Andrew's — 2802 Raymond St.
Intramurals

ELIZABETH DAVIS — Betty
Precious Blood — 1608 North Highlands

DONALD DAVIS
Precious Blood — 1608 North Highlands
Orchestra Pres.

EUGENE DEININGER — Gene
St. Peter's — 526 E. Taber

ERNEST DEGRANDCHAMP — Ernie
Cathedral — 2312 N. Clinton
Intramurals

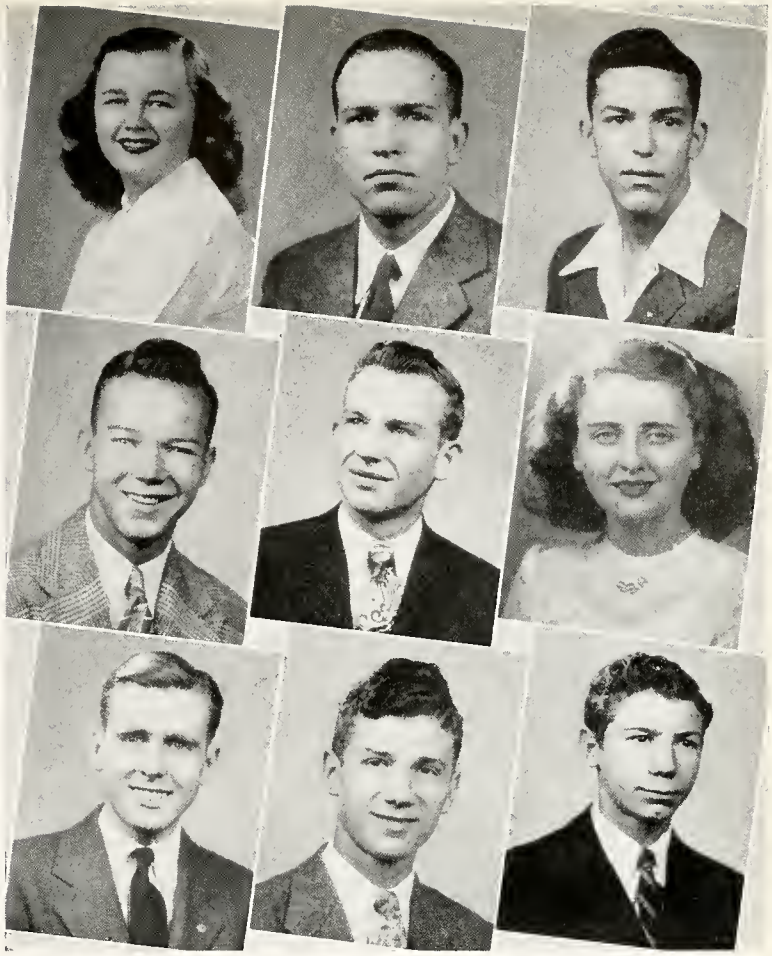

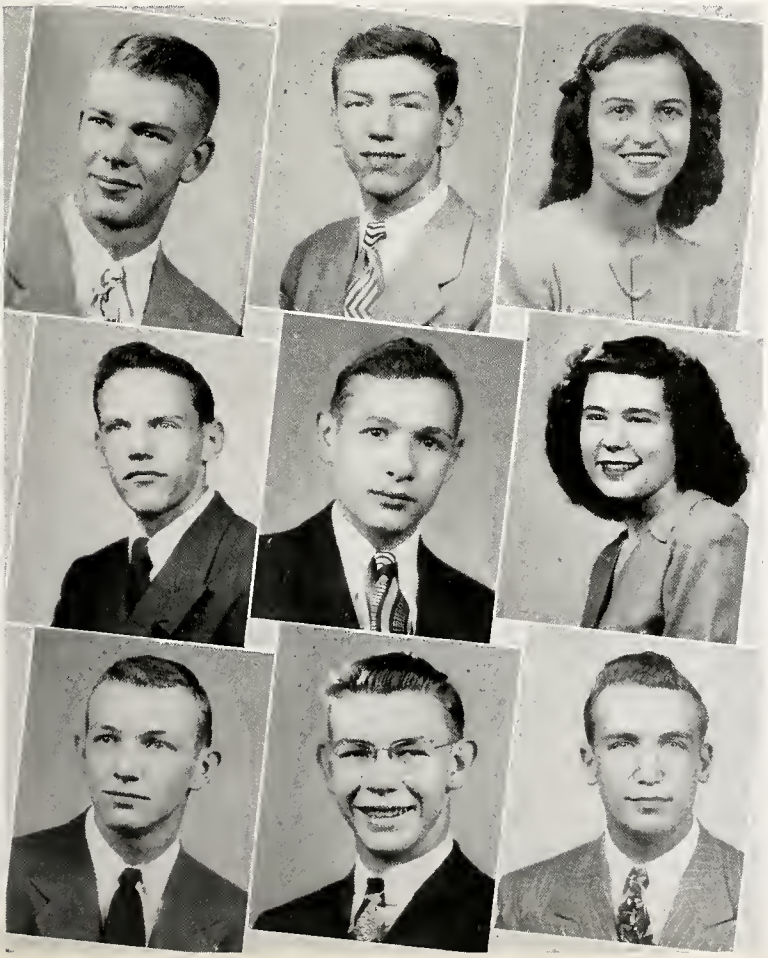

DANIEL R. DICKMEYER — Dan
St. Peter's — 2308 Smith St.
Intramurals

ROBERT DIDIER — Did
Cathedral — 146 E. State Blvd.
Varsity Football '44, '45, '46, '47, Track '45, '46, '47, State Meet '46, Intramurals, Varsity Monogram for Football, Basketball and Track

EDYTHE DIDIER — Edie
St. Jude's — 1209 Clara Ave.
Mission Rep., Glee Club, Intramurals

ROBERT DIDRICK — Robin
St. Mary's — 1312 Maumee
Echo Bus. Mgr., Shamrock Sport's Ed., Student Council Treas. '46, Junior Class Treas., Science Club

JOHN DEITCHE — Shorty
St. Joseph's — 1527 Wall St.
Shamrock Rep., Intramurals

JOAN DIRIG — Joe
St. Mary's — 1602 Maumee
Apostleship of Prayer, Writer's Club, Scholastic Monogram '44, Intramurals, Typing Award

JOSEPH A. DOAK — Joe
St. John the Baptist — 4205 Buell Dr.
Shamrock Rep., Intramurals

DONALD J. DOEHRING — Don
Precious Blood — 606 W. Fourth St.
Mission Rep., Spanish Club, Civics Club

WILLIAM EHRMAN — Wild Kat
St. Mary's — 612 E. Jefferson
Mission Rep., Spanish Club, Varsity Football '44, '45, '46, '47, Intramurals, Varsity Football Monogram '45, '46, '47

CLASS OF 1947

JOHN EICHMAN
Precious Blood — 936 Elmer Ave.

PHYLLIS ANN ELBERSON — Phyl
St. Mary's — 1113 Summit St.
Veronica Guild, Civics Club, Typing Award

MICHAEL A. ELLINGHAM — Mike
St. Patrick's — 820 W. Wayne St.
French Club, Echo Staff, Spanish Club, Latin Club

MARJORIE ANN ELPERS — Margie
Precious Blood — 320 Jacobs Ave.
Student Spiritual Co., Veronica Guild, Legion of Mary, Shamrock Feature Writer, Student Co., Press Club, Dramatic Club, Scholastic Monogram '45, '46, Intramurals, GAA Triangle, Shorthand Award

DONALD ENGLEKING — Ink
St. Mary's — 1218 E. Berry St.
Science Club, Intramurals

ROSEMARY ERNST — Tudi
St. John's — 4421 Fairfield Ave.
Shael Club, Legion of Mary, Shamrock Feature Ed., Student Council, Latin Club, Press Club, Glee Club, Dramatic Club, Science Club, French Club Treas., Bishop Noll Scholarship, Intramurals

WILLIAM FADUS — Bill
St. Patrick's — 1914 Union St.
Band, Intramurals

ELAINE FAUROTE
St. Jude's — 1609 Crescent Ave.
Echo Staff, Prom Attendant, Shorthand Awards

ERNEST FAUROTE — Ernie
Cathedral — 3807 S. Anthony

LUCILLE FEIPEL — Luee
St. Patrick's — 1023 Scott Ave.
Veronica Guild, Shamrock Rep., Intramurals, Scholastic Monogram, '45, '46, Typing Award

JAY FISHER — Fish
St. Vincent de Paul — Woodbine Road
Band Pres., '47, Orchestra, Glee Club, Intramurals

JOAN FREIBURGER — Joanie
St. John the Baptist — 4117 Fairfield Ave.
Echo Staff, Spanish Club, Civics Club, Apostleship of Prayer, Shorthand Award

DOROTHY FREISTROFFER — Ducky
St. Patrick's — 428 Violet Court
Echo Staff, GAA Member, Shorthand and Typing Awards

RALPH GIANT — Ruffus
St. Peter's — 1331 E. Pontiac
Dramatic Club, Intramurals

JOAN GIERE — Jo
St. John the Baptist — 257 E. Rudisill
Students Spiritual Co., Legion of Mary, Civics Club, Dramatic Club, Class Oratory Award '45, Intramurals, GAA Triangle, Shorthand and Typing Awards

JOAN GILLIERON — Jan
St. Vincent's — R. R. 1
Civics Club, Band, Orchestra, Scholastic Monogram '45, '46, Intramurals, GAA Triangle, GAA Numerals, GAA Letter, Typing Award

MARGARET GIRARDOT — Margie
St. Jude's — Maysville Road
Central Art Club

EDWARD GLASER — Ed
St. Joseph's — 1918 Morris St.
Intramurals

CLASS OF 1947

KATHRYN GLASPER — Katie
Precious Blood — 660 Fifth St.
Echo Rep., Shorthand and Typing Awards

DOLORES GONEAU — Dodie
St. Peter's — 4004 Weisser Park Ave.
Shamrock Reporter, Dramatic Club, Shorthand and Typing Awards

JOAN GOTTA — Jo
St. Peter's — 524 E. Creighton Ave.
Shamrock, Dramatic Club, Typing and Shorthand Awards, GAA Member

ARNOLD GREMAUX — Arnie
St. Louis — Monroeville
Track, Intramurals

DONNA GRIMMER
St. Jude's — 2301 Forest Park Blvd.
Shamrock Reporter, Press Club, Red Cross, Glee Club, Dramatic Club, "Brother Goose", Intramurals, Shorthand and Typing Awards

SUZANNE GROSH — Susie
St. Jude's — 2721 N. Anthony
Veronica Guild Treas., Spanish Club, Apostleship of Prayer, Dramatic Club, Intramurals

NANCY GROSS — Nan
St. Mary's — 1024 S. Hanna
Dramatic Club, Intramurals, Shorthand and Typing Awards

PHYLLIS GROTHOUSE — Phyl
St. Patrick's — 329 E. Pontiac
Students Spiritual Co., Legion of Mary, Student Council, Civics Club, Dramatics Club, Shorthand and Typing Awards, Scholastic Monogram '44, '46, Intramurals

NORMAN GUNKEL — Norm
St. Hyacinth — 2918 Reed St.

MARILYN HAFFNER — Lyn
St. John Baptist — 328 S. Cornell Circle
Students Spiritual Co., Shael Club, Shamrock Staff News Ed., Student Co., Latin Club, Press Club, Glee Club, Dramatic Club, "Cinderella of Loreland", Intramurals, GAA Triangle, Shorthand and Typing Awards

PATRICIA HAMMERLE — Pat
Cathedral — 1411 W. Main St.
Intramurals, GAA Awards Triangle, Numerals, Letter, and Typing Award

LENORA HANLEY — Lenny
St. Andrew's — 1426 Lillie
Typing Award

JEANETTE HARBER — Nette
St. Peter's — S. Anthony Blvd.
Shael Club, Intramurals, Shorthand Award

PAUL HAUGHAN
St. Paul's — 1860 Lindley St.
Intramurals

SALLY HEMINGER — Sal
St. Patrick's — 3307 Clinton Court
Echo Staff Feature Ed., Red Cross Rep., Intramurals

GERVASE HERMAN — Gus
St. Joseph's — 1330 Stophlet
Mission Rep., Student Co., Class Officer Pres. Sr., Bishop-Noll Scholarship from 8th Grade, Varsity Basketball '47, Track '45, '46, '47, Intramurals, Varsity Monogram Track '45, '46, '47, Basketball '47

ROBERT HERSHBERGER — Hersh
Precious Blood — 1612 Andrew St.
Intramurals

KATHRYN HIGGINS — Kate
St. Peter's — 3715 Oliver St.
Mission Rep., Shamrock, Student Co., Press Club Pres., Dramatic Club, "Brother Goose", Scholastic Monogram, Intramurals, Shorthand and Typing Awards

CLASS OF 1947

JOHN HILE — Jack
St. John the Baptist — 1001 Pasadena Dr.
Students Spiritual Co., Legion of Mary, Mission Rep., Spanish Club, Apostleship of Prayer, Band Quartermaster, Orchestra

DANIEL HILKER — Dan
St. Mary's — 1115 E. Washington Blvd.
Students Spiritual Co., Shamrock Photographer, Press Club, Science Club, Intramurals

JOAN A. HILKER — Jo
St. Jude's — 2112 N. Anthony Blvd.

BETTY HILTON — Bette
Precious Blood — 612 W. Fourth St.
Shael Club, Legion of Mary, Echo Staff Faculty and Typing, Shamrock Rep., Spanish Club, Intramurals, GAA Triangle, Typing Award

EDWARD S. HINSEY — Slugger
Cathedral — 1110 S. Anthony Blvd.
Shamrock Rep., Red Cross, Track '45, '46, '47, Intramurals, Varsity Monogram '45, '46, '47

LUCILLE HOEHN — Tootie
Precious Blood — 1524 St. Mary's Ave.
Shael Club, Shorthand and Typing Awards

GERALD HOEVEL — Jerry
St. Andrew's — 3610 Wayne Trace
Intramurals

JEROME HOEVEL — Jerry
St. Andrew's — R. R. 7
Intramurals

ERMA HOFFERT — Erm
Cathedral — 1201 Van Buren St.
French Club, GAA Triangle

EUGENE C. HOFFMAN — Gene
St. Andrew's — 2803 New Haven Ave.
Students Spiritual Co., Legion of Mary Vice-Pres., Mission Rep., Shamrock Sports Reporter, Latin Club, Apostleship of Prayer, Dramatic Club, "Cinderella", "Murder in a Nunnery", and "Brother Goose", Scholastic Monogram '45, Perfect Attendance, Intramurals

MARIE HOGAN — Ree-Gee
St. Mary's — 918 Monroe St.
Students Spiritual Co., Veronica Guild Sec., Shael Club, Legion of Mary, Mission Rep., Shamrock Reporter, Student Co., Latin Club, Press Club, Apostleship of Prayer, Red Cross, Dramatic Club, Scholastic Monogram '44, GAA Triangle, Typing Award

FLORETTA HILT — Detta
St. Mary's — 2531 N. Clinton St.

ALICE HORN — Pete
St. Peter's — 517 Buchanan St.
Students Spiritual Co., Shael Club, Legion of Mary, Mission Rep., Shamrock Feature Ed., Student Co., Latin Club, Press Club, Apostleship of Prayer, Prom Queen, "Brother Goose", Scholastic Monogram '44, '46, Freshman Vice-Pres., Religion Award '45, Shorthand and Typing Awards

LEON HORSTMAN — Lee
St. Patrick's — 2431 Thompson Ave.
Students Spiritual Co., Mission Rep., Echo Staff, Shamrock Sports Ed., Student Co., Press Club, Varsity Monogram Basketball '46, '47

HUGHES, PATRICIA — Patty
St. Joseph's

THERESA HUHN — Tess
St. Paul's — 3410 Indiana Ave.
Veronica Guild, Civics Club, Scholastic Monogram '44, Shorthand Award

HELEN HUNTINE
St. Patrick's — 211B E. Pontiac St.
Glee Club

BARBARA JACKSON — Barb
St. Peter's — 2527 S. Harrison St.
Shorthand Awards

CLASS OF 1947

LOUIS JACQUAY — Louie
St. Patrick's — 332S Smith St.
Students Spiritual Council, Mission Rep., Varsity Football '46, Intramurals, Varsity Monogram Football '46

JEAN C. JANSEN — Bookie
Precious Blood — 807 Third St.
French Club Treas., Library Staff

DONALD JEHL — Tiny
St. John Baptist — 201 Seminole Circle

BOB JOHNSON — Boozer
Precious Blood — 1639 Short St.
Students Spiritual Co., Mission Rep., Echo Staff, Shamrock Sports Editor, Student Council, Spanish Club, Press Club, Civics Club, Library Staff, Dramatics Club, Varsity Football '46, Track '45, '46, '47, Intramurals, Varsity Monogram Football '46

NANCY JOLLY — Jolly
St. Paul's — 617 Hendricks

MARY ANN JONES — Petey
St. Joseph's — 1342 Fay Dr.
Students Spiritual Co., Legion of Mary, Echo Staff Bookkeeper, Intramurals, GAA Triangle and Numerals

DOLORES JORDAN — Dee Dee
St. Jude's — 1116 Kensington Blvd.
Shamrock Mailing Staff, Library Staff, Glee Club, Intramurals, GAA Triangle, and Numerals, Shorthand Award, Typing I & II Awards

MOLLY KEANE — Mol
Cathedral — 2713 No. Clinton
Students Spiritual Co., Veronica Guild Vice-President, Shamrock Writer, Student Council, Latin Club, Press Club Historian, Glee Club, Dramatic Club, Soph. Sec.

MARY ALICE KECKLEY — Keck
Cathedral — 1307 Spy Run Ave.
Echo Room Representative, Red Cross, Glee Club

JAUNITA KINTZ
St. Mary's — 1233 Lillie St.
Students Spiritual Co. President, Veronica Guild, Shael Club Secretary, Shamrock Mailing Staff, Civics Club, Scholastic Monogram '45, Bishop Noll Scholarship from eighth grade, Writer's Club Secretary, Typing Award

CHESTER J. KLEJNOT — Chet
St. Hyacinth — 2503 Lillie St.

MARY LU KLINE — Beanie
St. Rose — Monroeville, Ind.

DAVID GENE KLINGENBERGER — Jess
St. John Baptist — 4610 Tacoma
Shamrock Reporter, Press Club Vice-President, Orchestra, Glee Club, Science Club Vice-President, Intramurals

DON KLINGENBERGER
St. Patrick's — 3116 Oliver St.
Shamrock Reporter, Press Club, Dramatic Club, Science Club, Intramurals

RITA KLINGENBERGER — Reete
St. Jude's — 1717 Pemberton Dr.
Echo Solicitor, Shamrock Mailing Staff, Spanish Club, Press Club, Civics Club Executive Committee, Glee Club, Intramurals, GAA Triangle, Typing Award

ROBERT J. KLINGENBERGER — Klink
St. Jude's — 1717 Pemberton Dr.
Student Co., Spanish Club Pres., Civics Club, Glee Club, Class Officer Sec. '44, Treasurer '45, Speech Award '45, '46, Varsity football '45, '46, Track '46, '47 Intramurals, Varsity Monogram Track '46, '47

CONSTANCE KOCKS — Connie
Precious Blood — 1011 High St.
Spanish Club, GAA

RICHARD J. KOHRMAN — Dick
Precious Blood — 734 Archer Ave.
Students Spiritual Co., Shael Club, Legion of Mary, Shamrock Rep., Press Club, Dramatic Club, Intramurals, Typing Award

CLASS OF 1947

PERPETUA KROEMER
St. Paul's — 1815 Reidmiller Ave.
Library Staff, Intramurals, Typing and Shorthand Awards

JEROME LAWLOR — Trace
St. Jude's — 1131 Pemberton Dr.
Spanish Club, Varsity Football '44, '45, '46, Intramurals, Varsity Monogram Football '46

DANIEL R. LEEUW — Dan
Precious Blood — 1907 Sinclair St.
Students Spiritual Co., Shael Club President, Legion of Mary, Mission Representative Secretary of Treasury, Shamrock Advertising Staff, Latin Club, Press Club, Glee Club, Dramatic Club, Typing Award

CAROLYN LILL — Carrie
St. John's — 4221 Buell Dr.
Mission Representative, Shamrock Reporter, Spanish Club, Red Cross, Shorthand and Typing Awards

EDWARD L. LINDER — Ed
St. Rose — Monroeville, Ind.
Apostleship of Prayer, Intramurals

RUTH LINEHAN
Precious Blood — 1619 Howell St.
Veronica Guild

TOM LOGAN — Squeak
St. Jude's — 2009 Curdes Ave.
Students Spiritual Co., Spanish Club President, Dramatic Club, Varsity Football, Varsity Basketball '45, '46, Track '45, '47, Intramurals, Varsity Monogram Winner, Football '45, '46, Basketball '45

MARY ELLEN LONETTI — Lenny
St. Patrick's — 2722 Bowser Ave.
French Club, Intramurals, Typing and Shorthand Awards

HERBERT LONG — Herb
St. Patrick's — 2016½ Fairfield Ave.
Intramurals

ROBERT LORAINE — Bob
Cathedral — 518 Jackson
Student Council, Spanish Club

ELIZABETH LOTTI — Betty
St. Jude's — 2317 E. State St.
Veronica Guild, Library Staff, Apostleship of Prayer, Red Cross, Intramurals, Shorthand Award

BETTY LUEGRING
St. Peter's — 2202 S. Anthony
Shorthand Award

DORIS LUTZ
St. Peter's — 2403 Euclid Ave.
Veronica Guild, GAA Triangle, Typing Award

SHIRLEY LYNCH — Shyrl
St. Patrick's — 919 Packard Ave.
Veronica Guild, Mission Rep., Echo Staff Rep., Shamrock Rep., French Club, Dramatic Club, "Cinderella of Loreland", Scholastic Monogram '44 GAA, Shorthand and Typing Awards, Oratory Award

MARY ELLEN McDONALD — Mickey
St. Patrick's — 331 E. Masterson Ave.
Shamrock Feature Writer, Press Club, Glee Club, Dramatic Club, Intramurals, GAA Triangle and Numerals, Shorthand and Typing Awards

CAROLE McKEAN — Susie
St. Patrick's — Rosewood Dr. R.R. No. 6
Students Spiritual Co., Mission Rep., Shamrock Reporter, French Club Vice-Pres., Apostleship of Prayer, Red Cross, Glee Club

HELEN MADDALONE
St. Mary's — 1007 Madison St.
Shael Club, Legion of Mary, Dramatic Club, Shorthand and Typing Awards

PATRICK H. MAHER — Pat
Cathedral — 624 Anderson Ave.
Spanish Club, Glee Club, Track '45, Intramurals

CLASS OF 1947

JOAN MAIN — Jo
St. Mary's — 112B Maumee Ave.
Students Spiritual Co., Apostleship of Prayer, Glee Club, Science Club, GAA Triangle

DOROTHY MALISZEWSKI — Dottie
St. Peter's — 2109 S. Hanna St.
Shamrock Reporter, Glee Club, Dramatic Club, Twirlers Pres., Intramurals, GAA Triangle and Numerals, Letters, Shorthand Award

MARY MARCOTTE — Mickie
St. Patrick's — 207 W. DeWald
Shamrock Co-Ed., Student Council, Press Club, Intramurals, Shorthand and Typing

ALAN MARTIN — Al
St. Patrick's — 311 W. DeWald

HARRY MASBAUM — Mossy
St. Jude's — 2411 Leroy Dr.
Shamrock Rep.

ARDELL MATHES — Mickey
St. Paul's — 1623 E. Wayne St.

JOAN MATHEWS — Math
Precious Blood — 2527 Westbrook Dr.
Shamrock, Press Club, French Club Sec., Scholastic Monogram '44, Latin Medal, Typing Award

JACQUELINE MAYERS — Jackie
Cathedral — 1153 Harmar St.
Scholastic Monogram, Twirlers Vice-Pres., Shorthand and Twirling Awards

MARITA MEYER — Myrt
St. Patrick's — 341 W. Taber St.
Students Spiritual Co., Veronica Guild, Latin Club Pres., Scholastic Monogram '44, '45, '46, '47, Scholarship for highest average girl for Senior Class

JEAN ANN MEYERS — Jeanie
St. John's — 4252 Beaver Ave.
Veronica Guild, Shamrock Business Staff, Spanish Club, Dramatic Club, GAA, Shorthand and Typing Awards

SUZANNE MILLER — Sue
St. Patrick's — 1239 Illsley Place
Mission Rep., Student Council, Red Cross, Glee Club, Scholastic Monogram 3 years, Science Club

DAN MINICK — Dan
St. Louis, Besancon — R.R. No. 2, Woodburn, Ind.
Mission Rep., Intramurals '44, '46

DONALD MINICK — Don
St. Louis, Besancon — R.R. No. 2, Woodburn, Ind.
Intramurals '43, '44

MARGUERITE MOISICA — Moe
St. Joseph's — 2426 Beadell St.
Legion of Mary, Spanish Club, Intramurals, Shorthand and Typing Awards

RITA MOMMER — Reet
St. Jude's — 1731 Bayer Ave.
French Club, Glee Club, Writers Club, Intramurals, GAA, GAA Triangle

PHYLLIS MOMPER — Phyl
St. John's, New Haven — 1130 Powers St.
Echo Staff, Civics Club, Library Staff, Glee Club, Dramatic Club, Art Club, Intramurals

ALICE MORKEN — Al
St. Jude's — 1202 Forest Ave.
Glee Club, Intramurals, Typing Award

JOHN E MORRELL — Johnny
St. Patrick's — 414 W. DeWald
Mission Rep., Student Council

CLASS OF 1947

GEORGE MUDRACK — George
St. Patrick's — 3515 S. Barr St.
Varsity Football '44, '45, '46, Varsity Basketball '45, Intramurals, Varsity Monogram Winner '46, '47

HELEN MUDRACK
St. Andrew's — 1421 Lillie St.
Apostleship of Prayer, GAA, Typing Award

GLORIANN NAUMCHEFF — Glore
St. Patrick's — 3126 Hoagland
Echo Staff, Civics Club, Glee Club, Shamrock, Writers Club, Shorthand and Typing Awards

ALICE NICHTER — Al
St. John Baptist — 4417 Arlington Ave.
Shael Club, Spanish Club, Apostleship of Prayer, Red Cross, Intramurals, Shorthand and Typing Awards

JEANNINE NICOLE — Jeanie
Precious Blood — 2113 Hensch
French Club, Intramurals

JULIANA NIX — Julie
Cathedral — 419 Madison St.

JOAN NOLL — Jo
Precious Blood — 1011 Archer Ave.
Shael Club, Spanish Club

DOROTHY O'CONNELL — Dotty
Cathedral — 530 East Jefferson St.
Civics Club, Apostleship of Prayer, Glee Club, Shorthand and Typing Awards

GERALD O'MORROW — Jerry
St. Patrick's — 328 W. Lieth St.
Band, Orchestra Vice-Pres., Intramurals

ELIZABETH ANN O'NEILL — Betty
Camden, Michigan
Shael Club, Legion of Mary, Spanish Club, Band, Intramurals, Typing Awards

DAVID OBERGFELL — Dave
St. Peter's — 3214 S. Hanna St.
Scholastic Monogram '44, '45

DON OVERMEYER — Stumpy
Cathedral — 114B W. Packard Ave.
Shamrock Rep., Glee Club, Intramurals

RICHARD N. OVERMEYER — Dick
St. Peter's — 461 E. Suttenfield
Echo Staff, Intramurals

RICHARD PASSINO — Dick
St. Jude's — 2530 Huburtus
Track '45, '46, '47, Intramurals

DONALD PERRY — Hank
St. Patrick's — 1005 W. Oakdale Dr.
Mission Representative, Civics Club, Science Club, Track '46, '47, Intramurals, Track Monogram Winner '46, '47, Mgr. '45, '46

ANDREW W. PERRY — Andy
St. Patrick's — 1006 Home Ave.
Shamrock Representative, Student Council, Intramurals, French Club

THERESA IRENE PERRY
St. Andrew's — 1425 Fletcher Ave.
Apostleship of Prayer, Scholastic Monogram, '44, Scholastic Monogram from Eighth Grage, Intramurals, Typing and Shorthand Awards

JOAN PHILLIPS — Jo
St. Andrew's — 2405 Perth
Dramatic Club, Intramurals, Typing Award

CLASS OF 1947

MARGARET PITZEN — Margie
St. Andrew's — 2729 New Haven Ave.
Spanish Club, Typing and Shorthand Awards

FRANK J. POTOSKY JR.
St. John's — 405 Congress Ave.
Intramurals

CHARLES QUINN — Charlie
St. Andrew's — Tillman Road R.R. No. 10

MARY AGNES REDMERSKI — Aggie
St. Peter's — 2109 S. Barr St.
Mission Representative, Red Cross, Dramatic Club, Scholarship from Eighth Grade, Intramurals,. GAA Triangle, Typing and Shorthand Awards

FRANCIS R. RAY — Rocket
St. Jude's — 1914 Kentucky Ave.
Dramatic Club, Track '45, '46, '47, Intramurals, Varsity Track Monogram Winner '46

KATHERINE REHNEN — Susie
St. Joseph's — 2039 Riedmiller
Legion of Mary Secretary, Shamrock Reporter, Latin Club, Press Club, Civics Club, Science Club, Scholastic Monogram '44, '45, '46' '47, Intramurals

MARCIA REINHART — Marc
Cathedral — 453 E. Lewis
Students Spiritual Co., Dramatics Club, Typing and Shorthand Awards

JOHN REUILLE — Stoker
St. Louis Besancon — Monroeville, Ind.
Civics Club, Library Staff

REINA ROBINSON — Oswald
St. Peter's — 531 E. Leith
Veronica Guild, Shael Club Secretary '46, Intramurals, GAA Point Secretary '46, '47, GAA Triangle, Numerals, Typing and Shorthand Awards

CARMELLA RIZZO — Carm
St. Patrick's — 330 Brandriff St.
Shael Club President '46, Legion of Mary, French Club, Dramatic Club, Intramurals, Typing Award

ADELE C. ROGAWSKI
St. Peter's — 3409 Bowser Ave.
Legion of Mary, Echo Staff, Dramatic Club, Typing Award

ROSEMARY ROLAPE
Cathedral — 918 Jefferson St.
Mission Representative, Shamrock Business Manager, Latin Club, Press Club, Civics Club, Dramatic Club, Typing and Shorthand Award, Music Award '44

ALBERTA RORICK — Bert
St. Louis — R.R. No. 2, New Haven, Ind.
Students Spiritual Co., GAA

JEAN RYAN — Twin
St. Patrick's — 318 E. Williams St.
Dramatic Club, Intramurals, GAA Treasurer, GAA Triangle, Numeral, Letter, Typing and Shorthand Awards

JOAN RYAN — Shorty
St. Patrick's — 318 E. Williams St.
Dramatic Club, Intramurals, GAA Triangle, Numeral, Letter

PAUL JOSEPH RYAN — P. J.
St. Patrick's — 830 Drexel Ave.
Mission Representative, Shamrock

THERESA RYAN — Terry
St. Vincent de Paul's — Huntertown, Ind.
Students Spiritual Co., Veronica Guild, Legion of Mary, Mission Rep., Student Council, Spanish Club, Civics Club, Apostleship of Prayer, Prom Attendant, Dramatics Club, Science Club, Scholastic Monogram '44, '45, Class Officer Vice President '47, Intramurals, GAA Triangle, Typing Award

RUTH SANDERS — Sandy
Precious Blood — 1514 Barthold
Shamrock Exchange Ed., Student Council, Press Club, Glee Club, Dramatic Club, French Club, Intramurals, GAA

CLASS OF 1947

MARGARUITTE SCHAFER — Mousie
St. Joseph's — 1418½ Taylor St.
Veronica Guild, Art Club, Glee Club

JAMES SCHEFFER — Schef
St. Andrew's — 1530 Edsall Ave.
Echo Staff, Shamrock Sports Reporter, Intramurals, Typing Award

MELVIN SCHERER — Mel
St. Joseph's — 2149 Eby Ave.
Spanish Club, Glee Club

BILL J. SCHIMMELE — Willie
Precious Blood — 1738 St. Mary's Ave.
Students Spiritual Co., Intramurals

EUGENE SCHLEBECKER — Gene
St. Patrick's — 132 E. Dewald
Shael Club, Shamrock Reporter, Press Club, Glee Club, Dramatic Club, Science Club, Scholastic Monogram '44

JOAN SCHMITT — Smitty
St. Peter's — 220 Esmond St.
Shamrock Advertising Mgr., Science Club, Dramatic Club, Intramurals, Shorthand Award

CAROLYN SCHNIEDERS — Carol
St. Peter's — 3023 Monroe St.
Mission Rep., Echo Staff, Shamrock Reporter, Civics Club, Library Staff, Apostleship of Prayer, Dramatic Club, Science Club, Scholarship from Eighth Grade, Scholastic Monogram, '44, '46, Intramurals, Typing Award

RITA ANN SCHNURR
St. Patrick's — 3712 Webster St.
Legion of Mary, Shamrock Reporter, Student Council, Civics Club Vice-President, Red Cross, "Cindrella of Loreland", Scholastic Monogram '44, '45, Class Officer '46 Secretary, Shorthand Award

PHYLLIS SECULOFF — Toni
Cathedral — 1808 W. Main St.
Students Spiritual Co., Echo Staff, Student Council, Latin Club, Press Club, Orchestra Secretary '46, Librarian '47, Dramatic Club, Class Officer Secretary '47, Intramurals

GEORGANN SHANLEY — Georgie
St. Patrick's — 2102 Webster St.
Band, Dramatic Club

JACQUELINE SHAW — Jackie
St. Patrick's — 1010 Illsley Dr.
Legion of Mary, Shamrock Reporter, Press Club, Glee Club Publicity, Dramatic Club, "Cinderella of Loreland", GAA Triangle, Shorthand and Typing Awards

DENNIS SHERMAN — Denny
St. Andrew's — 2502 Pittsburgh St.
Varsity Football '45, Intramurals

MARGARET SIERRA — Margie
Precious Blood — 1610 Oakland St.
Spanish Club

DOMINIC SIMONE
St. Patrick's — 927 Savilla Ave.
Echo Staff, Intramurals

LILLIAN SITKO — Whoever
St. Hyacinth's — 4507 Reed St.
Shael Club Treasurer, Legion of Mary President, Spanish Club, Scholarship from Eighth Grade, Scholastic Monogram '46, K of C Essay Award, Typing Award, Intramurals

MARIE SMITH
Precious Blood — 1516 N. Harrison St.
Shael Club, Spanish Club

JOHN PAUL SOHASKI — Swasko
St. Jude's — 2610 Florida Dr.
Intramurals

LOIS STALF — Terr
St. Joseph's — 2534 Brooklyn Ave.
Veronica Guild, Art Club, Intramurals, GAA Twirler

CLASS OF 1947

THERESA STANFORD — Jeanne
Precious Blood — 731 High St.
Band, Twirlers, Monogram Twirling

DAVID STECKBECK — Dave
St. John's — 4101 Arlington
Legion of Mary, Intramurals

PERRY STECKBECK — Perone
St. Patrick's — 1107 W. Berry St.
Mission Rep., Spanish Club Vice-President, Red Cross, Band, Orchestra, Dramatic Club

WILLIAM STEEL — Bill
St. Jude's — 2420 Lynn Ave.
Latin Club Secretary

DOROTHY STEIGLER — Cork
St. Jude's — R. R. 9 State St.
GAA, Typing and Shorthand Awards

PATRICIA ANN STORCH — Pat
Cathedral — 1215 Packard Ave.
Intramurals, Shorthand Award

PHYLLIS STRASSER — Sparky
St. Jude's — 2520 Lynn Ave.
Spanish Club

LORETTA L. TATMAN
St. Andrew's — 2133 Wayne Trace
Shamrock, Intramurals, GAA Numerals, Triangle, Letter

MARY ANN TAYLOR
St. Peter's — 1926 Antoinette St.
Spanish Club, Intramurals, Typing and Shorthand Awards

JOAN TERNET — Joanie
St. Mary's — 1214 Oak St.
Veronica Guild, Shael Club, Apostleship of Prayer

JOHN THURBER — Whittie
Precious Blood — 1334 W. Fourth St.
Track '45, '46, Intramurals

TERESA TILL — Terrie
St. Vincent's — R.R. 1 Fort Wayne
Apostleship of Prayer, Orchestra, Typing and Shorthand Awards

DOLORES TIMME — Do-Do
St. Patrick's — 347 Kinnaird Ave.
Student Council, Prom Attendant, Glee Club, Class Officer Treasurer '43, Vice-President '45, St. Catherine Alumni Scholarship, Intramurals '44, Typing and Shorthand Awards

PHYLLIS ANN TOBIAS — Toby
Precious Blood — 659 Fifth St.
Spanish Club, Intramurals '43, '44, GAA, Typing and Shorthand Awards

EDWARD TRABEL — Eddy
St. Joseph's — 2205 Thompson Ave.
Intramurals

RICHARD TROUTMAN — Dick
St. Patrick's — 2901 Central Dr.
Spanish Club, Intramurals

MARJORIE UBELHOR — Margie
Precious Blood — 615 Fifth St.
Veronica Guild, Spanish Club, Glee Club, Typing Award

JOHN D. UEBER — Johnnie
St. Peter's — 3034 S. Monroe St.
Scholastic Monogram '46, Intramurals

CLASS OF 1947

PHYLLIS VAN HORN — Van
St. Patrick's — 335 Kinsmoor Ave.
Students Spiritual Co., Veronica Guild, Shamrock Reporter, Press Club, Apostleship of Prayer, Typing Award

MARY ANN VAN RYN — Queenie Which
St. Patrick's — 337 W. Masterson
Civics Club, Red Cross, Intramurals, GAA Vice-President, GAA, Triangle, Numerals, Letter

ROBERT VODDE — Bob
St. Peter's — 2418 Bowser Ave.
Dramatic Club, Intramurals

ANNE MARIE VOIROL — Anne
Precious Blood — 2208 Andrew St.
Echo Rep., Shamrock Rep., Spanish Club, Civics Club Secretary, Red Cross, Orchestra '44, '45, '46 Secretary '47, Glee Club, Scholastic Monogram '44, '45, '46, Music Monogram, Scholarship from Eighth Grade, Intramurals, GAA, Typing Award

BOB VOIROL — Bob
St. Mary's — 1306 Winter St.
Reserve Basketball '45, '46, Track '46, '46, '47, Intramurals

DELORES VOLZ — Dee
St. Patrick's — 1121 Hamilton Ave.
Spanish Club

ROBERT J. VOORHEES — Bob
Cathedral — 1416 St. Joe Blvd.
Students Spiritual Co., Legion of Mary, Mission Rep., Shamrock, Student Council, Latin Club, Press Club Secretary, Red Cross, Dramatic Club, "Cinderella of Loreland", Scholastic Monogram, Class Officer President '44, Scholastic Awards, Varsity Basketball, Track '45, '46, '47, Varsity Monogram Basketball '46, '47

CHARLOTTE VORNDRAN — Charley
St. Andrew's — 2805 Maumee Ave.
Mission Rep., Apostleship of Prayer, Red Cross, Intramurals, Typing and Shorthand Awards

EUGENE WAGNER — Hughie
St. Patrick's — 3523 Piqua Ave.
Mission Rep., Echo Rep., Shamrock Reporter, Varsity Basketball '46, '47, Intramurals, Varsity Basketball Monogram '46, '47

GWEN WAITE — Blondie
St. Jude's — 1221 Garfield Ave.
Echo Rep., Shamrock Asst. News Ed., Student Council, Spanish Club, Press Club, Civics Club, Intramurals, Typing Award, Science Club, GAA

ALLEN WARD — Al
St. John The Baptist — 4108 Tacoma Ave.
Shamrock Feature Writer, Latin Club, Press Club, Intramurals

DONALD WEINGARTNER — Ace
St. Patrick's — 1031 W. Wildwood Ave.
Spanish Club, Orchestra, Glee Club, Intramurals

JAMES WHITEMAN — Jim
St. Patrick's — 443 Poplar St.
Intramurals

RITA WIEGAND — Reet
St. Peter's — 3306 S. Hanna St.
Shamrock Mailing Staff, Spanish Club Treas., Red Cross Rep., Dramatic Club, "Cinderella of Loreland", GAA, Shorthand and Typing Awards

JOHN RAYMOND WILLIAMS — Bud
Precious Blood — 530 Fifth St.
Shamrock Reporter, Dramatic Club, Science Club, "Brother Goose" Stage Mgr., Intramurals

PHYLLIS ANN WINKLER — Phyll
Cathedral — 209 Mechanic St.
Latin Club, Dramatic Club, Science Club, GAA Triangle and Numeral, Intramurals

MARILYN WOEHNKER — Rodge
St. Patrick's — 3802 Arlington Ave.
Science Club, Veronica Guild, Mission Rep., Echo Rep., Shamrock Reporter, Student Council, Press Club, Red Cross, Dramatic Club, Writer's Club, "Cinderella of Loreland", C. of C. Oratory Award '45, '46, Alumnae Oratory Award '46

JEANETTE WOLFE
St. Jude's — 2009 Pemberton Dr.
Veronica Guild, Shael Club, Civics Club, Dramatic Club, Intramurals, Shorthand Award

CLASS OF 1947

MARILYN WUNDERLIN — Wunde
St. Jude's — 2715 East Drive
Glee Club, Intramurals, GAA Pres., GAA Point Sec., GAA Triangle, Numeral "C"

GERALD WYSS — Slim
St. Rose's — Monroeville, Ind.

BILL YOTT — Willie
Cathedral — 921 W. Berry St.
Legion of Mary, Spanish Club, Red Cross

ROSEMARY ZUBER — Rosie
St. Andrew's — R. R. 10 Wayne Trace
Spanish Club

JIMMY ZURZOLO — Zip
St. Joseph's — 2418½ Taylor St.
Shamrock Reporter, Intramurals

JEAN B. ZWIERKO — Jeanne
St. Mary's — 710 Madison St.
Veronica Guild, Red Cross, Dramatic Club, Science Club, GAA Member, Shorthand and Typing Awards

CLASS OF 1947

Senior Activities

STAGEHANDS

Kneeling: Gene Hoffman, Perry Steckbeck, Bob Johnson

Standing: Bob Klingenberger, Gene Ackerman, Bud Williams, Bob Voorhees

MISSION CLUB OFFICERS

Seated: Bib Voorhees, Pres., Joan Lennart, Recording Sec., Mary Blanche Linn, Corresponding Sec.

Standing: Dan Leeuw, Treasurer, Eugene Hoffman, Vice-Pres.

SENIOR VOLLEYBALL TEAM

"The Champs"

Front Row: Patricia Hammerle, Mary Ann Van Ryn, Reina Robinson, Patricia Beerman, Jean Ryan, Joan Ryan

Back Row: Phyllis Winkler, Alberta Rorick, Mary Ann Jones, Betty Hilton, Marilyn Wunderlin, Joan Gillieron, Mary McDonald, Betty O'Neill

Sophisticated

Susie Grosh takes nice pictures of basketball players . . . A victim of Fr. Gollner's Civics test . . . Jackie Shaw enjoys football games . . . Remember the Junior Picnic — Jerry Lawlor and Bob Alter taking pictures of the scenery — Virginia Adams and Ann Voirol an important part of the scenery . . . D. Timme doesn't mind the cold . . . Paul Haughan will buy that car at a bargain . . . The long and short of it . . . Mary Lu Kline goes to a party . . . She dresses differently for the Junior Picnic.

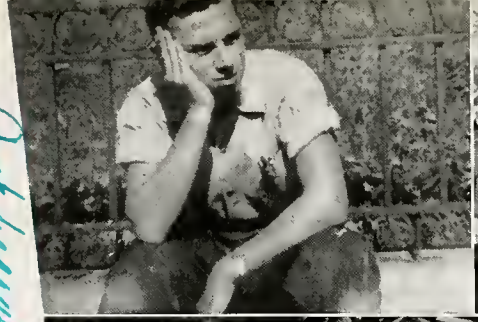

Seniors

Jack Hile has reason to worry . . . Tom Logan insists on an invitation for a snack . . . Dorothy Freistroffer makes a nice baby sitter . . . Dan Leeuw is also well dressed at home . . . John Carp gives a last, sad look at C.C. . . . Only reckless girls eat bananas, Mary Alice . . . This picture was taken from Jay Fisher's wallet . . . Senior girls can have nice parties even without boys . . . For the record, Teresa Till does study at home . . . Plenty of food at this party; no boys.

JUNIOR CLASS OFFICERS

President . . . . . Thomas Jehl
Vice-Pres. . . . . Joan Liebig
Secretary . . . . Margie Bougher
Treasurer . . Kenneth Huguenard

The Junior Class

The Junior class opened the year with the election of capable officers. Two Juniors, Marilyn Nassenstein and Otto Bonahoom, played the leading roles in the Dramatic Club's humorous production, "Brother Goose". Joan Liebig and Tom Jehl headed the committee for the Junior Dance, one of the outstanding social events of the year. An all Junior staff undertook the editing of the February 21 issue of the Shamrock. Not to be outdone in the athletic field, many Juniors scored high on both the hardwood and the gridiron.

Elaine Faurote

JUNIOR HONOR ROLL

Row 1: William Poinsatte, Peter Figert, Joseph Emmanuel.

Row 2: Alice Uecker, Marian Ueber, Theresa Kohrman, Carol Mourey, Rose Marie Becker, Joan Backle.

Row 3: Barbara Saxton, Patricia Thompson, Robert Wurstner, Otto Bonahoom, John Straub, Jack Keane, Sally Disser, Joan Lennart, Pat O'Connor.

Juniors

Carroll Abbott
Marjorie Adams
Jean Adamski
Ronald Alt
Susie Andrews

Charles Ankenbruck
Joan Ankenbruck
Walter Augustyniak
Joan Bakle
Rosemary Balbaugh

Larry Banet
Marclyn Batchelder
Ernest Bauermeister
Jim Beck
Rosemarie Becker

Loretta Bell
Louise Belot
Paul Bennett
Barbara Berg
Carol Berghoff

Sharon Bevelheimer
Sharon Blackwell
Dick Blume
Theresa Bobay
Mary Lou Boehm

Otto Bonahoom
Joe Bopp
Joan Boschet
Margie Bougher
Barbara Bower

Mary Rose Boyle
Beverly Bridge
Joe Brita
Marcella Brown
Roland Brown

Alice Buchanan
Jackie Beuter
Albert Burch
John Caccamo
Laura Carlos

Lavon Cayot
Jim Chamberlin
Jim Chandler
Edward Christman
Harry Chudzinski

Doris Connett
Dan Clemens
Tom Colvin
Tom Conboy
Bonnie Cuney

Juniors

Norman Dager
Ed Dahm
Neil Daley
Tom Davis
Corrine DeGrandchamp

Delores Dennis
Floyd DePew
Sherman Desmond
Joan Detweiler
Dick Devine

Jim Didier
Bernard Didion
Dorothy Dirig
Sally Disser
Jack Donovan

Beverly Doyle
Dick Doyle
Thomas Doyle
Marie Dumato
Marietta Ehinger

Joe Emanuel
Dick Erb
Marilyn Erb
Mary Ellen Farley
Melvin Feagler

Dick Fenker
Tom Field
Peter Figert
Rachel Filippo
Joyce Fox

Marjorie Fox
Don Frecker
Audrey Freeland
Eleanor Freiburger
Richard Freiburger

Curt Fuhs
Norman Gerardot
Kenneth Gerhardstein
Rita Getty
Claudine Gladbach

Carolyn Glaser
Steven Glassley
Joe Goodman
John Goodwin
Bob Gordon

Tom Griffith
Ken Grote
Joan Gustafson
Joan Hageman
George Haggenjos

Juniors

Mary Catherine Hahn
Dick Happ
Giles Harber
Richard Harber

Rita Harber
Jim Harkenrider
George Hartman
Joan Hartman
Joan Havert

Jacqueline Hawley
Lois Hayden
Dick Hege
Don Heidenreich
Bob Helmkamp

Carol Henry
Agnes Herber
Eugene Herber
Marie Herber
Marilyn Hettinger

Monna Lee Hilker
Mary Lou Hinen
Dan Hipskind
Harry Hodde
Joan Hoelle

Willis Holler
Ray Hooper
Kenneth Huguenard
Jerry Hyde
Robert Jacquay

Ronald Jasper
Tom Jehl
Connie Jockel
Phillip Jockel
Jack Keane

Tom Keith
Dave Kelty
Johnny Kiel
Gene Kien
Marianne Kiep

Donna May Kimes
Jim Kinder
Mary Kintz
John Kirkhoff
Jerry Klenke

Martha Knight
Charles Kocks
Patricia Kocks
Therese Kohrman
Eugene Kampa

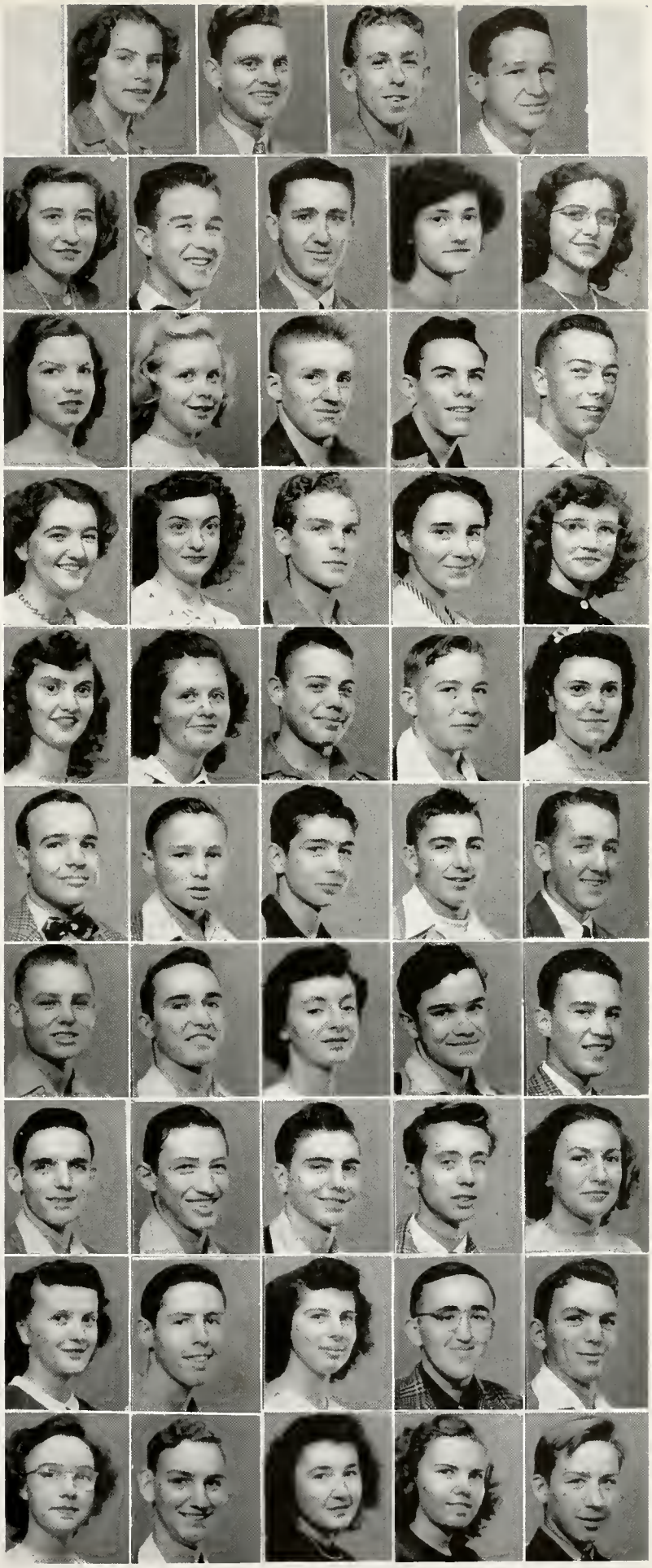

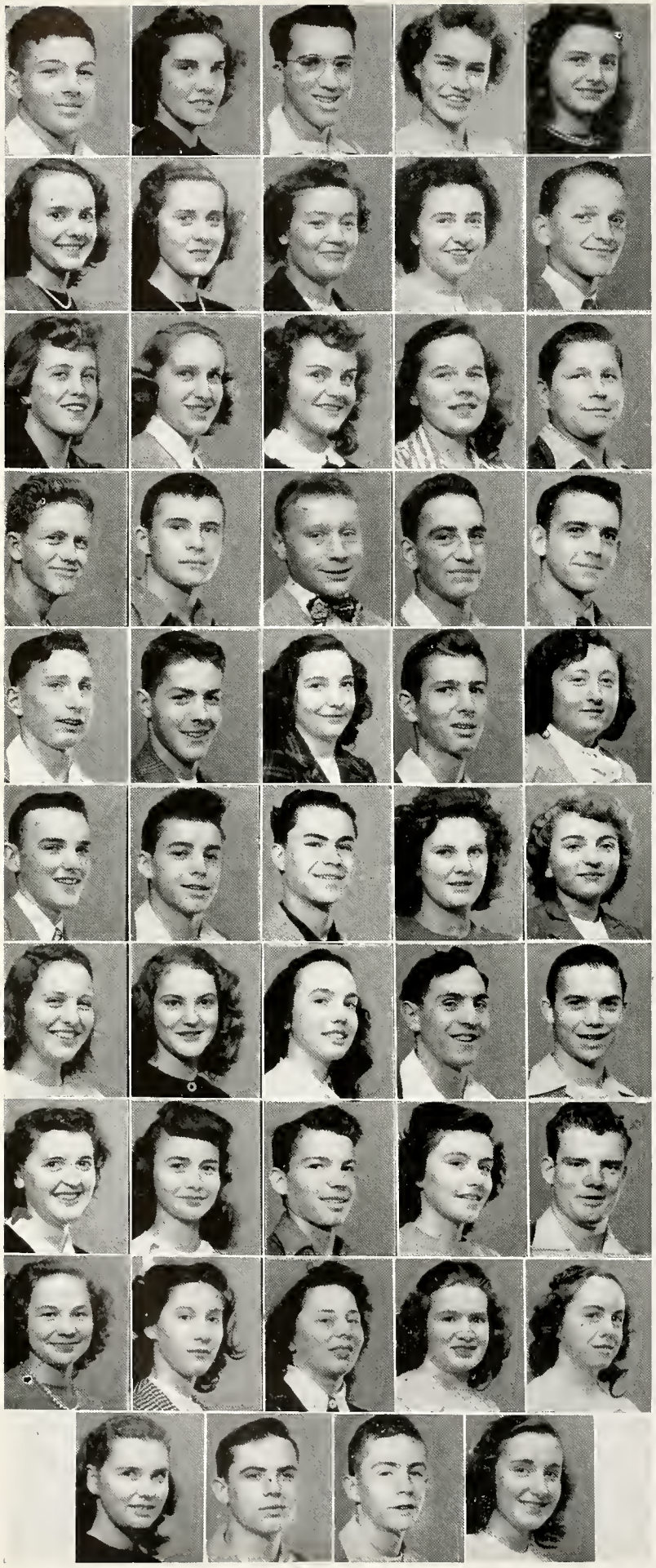

Juniors

Norbert Krabach
Marianne Kraft
Robert Krahn
Joan Kramer
Carol Krull

Carolyn Kuttner
Carole Landis
Ruth Lapp
Mary Jane Lawlor
Jack Leemhuis

Joan Leider
Joanne Lennart
Joan Liebig
Mary Blanche Linn
Don Litchfield

Thomas Loftus
Terry Logan
Jim Loney
Clem Lothamer
Wayne Luckock

John Lutz
Paul Lynch
Peggy McArdle
Jack McBride
Betty McCaffery

Bill McCormack
Bud Manes
Bob Marquart
Marilyn Mattes
Virginia Meo

Helen Mettler
Agnes Meyer
Eileen Meyer
Bill Middleton
Jack Miller

Marian Minnick
Geraldine Mommer
Charles Momper
Carole Moore
Dick Moore

Marie Morris
Carole Mourey
Germaine Mueller
Joan Muldoon
Betty Mullendore

Donna Murphy
Jim Murphy
Tom Murphy
Marilyn Nassenstein

Juniors

Mary Lou Nichter
Pat Nieber
Gene Nix
Jim Noll
Joan Nommay

Mary Ellen Neuman
Mary Jane Newnam
Pat O'Connor
Vincent O'Connor
Bob O'Keefe

Pearl Olry
Rita Ottenweller
Nick Palermo
Donald Pappert
Bill Poinsatte

Pat Potosky
Bob Pranger
Jim Purviance
James Quinn
Barbara Reese

Mary Ellen Relue
Gloria Reyer
Phyllis Richards
Virginia Riedy
Mary Ann Ripperger

John Roach
Bernard Robinson
Margaret Roeger
Mae Agnes Roethele
Howard Rorick

Joan Roy
Leo Roy
Ruth Ann Ryan
Emma Saraceno
Barbara Saxton

Paul Schall
Ray Schawe
Bonnie Scheimann
Dick Schmieman
Violet Schnieders

Bob Wurstner
Dick Schoenle
Delores Schuler
Marian Sharpe
Jim Sherbondy

Sharon Shive
Mary Simone
Ed Sitko
Patricia Skevington
Richard Slaton

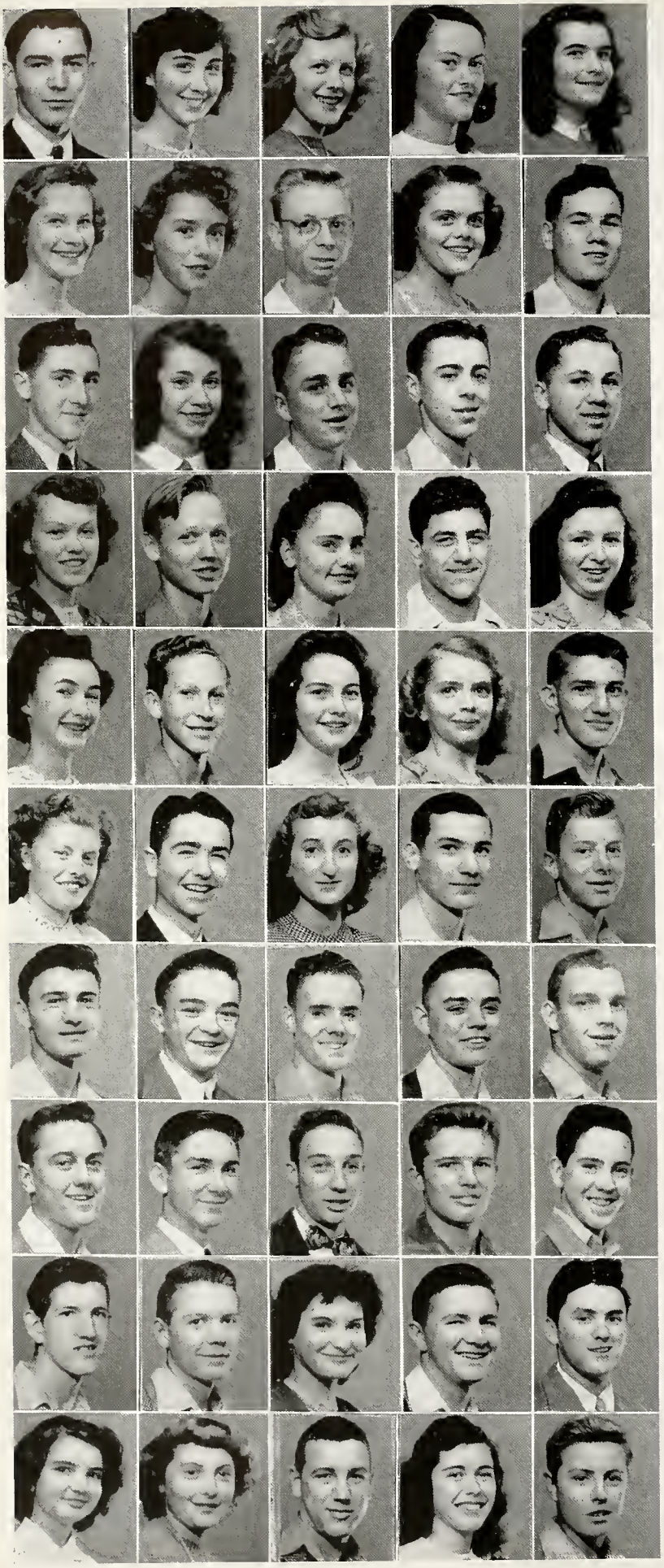

Juniors

Al Smith
Gloria Smith
Joan Smith
Sally Smith
Pat Snider

Alice Sohaski
Susie Sorg
Wayne Sordelet
Mary Ann Steckbeck
Dan Steinbrunner

Don Stemen
Virginia Stoeckley
John Stoody
Gene Strasser
John Straub

Jeanne Strebig
Ray Suelzer
Mary Lou Swank
Sam Talarico
Clara Theismann

Pat Thompson
Don Tierney
Marian Ueber
Alice Uecker
Francis Uecker

Georgian Vachon
Jerry Vachon
Catherine Vastano
Gerald Venderley
Glenn Voirol

Tom Voirol
Jim Vorndron
Bill Walker
Ernest Walter
Bob Waltke

Bob Watson
Tom Wedler
Bob Weigand
Joe Westendorf
John Wilkinson

Joe Williams
Charles Winans
Genevieve Wolf
Ralph Wright
Kenneth Wunderlin

Patricia Wyatt
Betty Wyss
Mark Wyss
Barbara Yaney
Richard Zurbuch

JOLLY JUNIORS

Harber makes these in the country . . . Sharon has a choice bit of gossip for the girls' stag line . . . Sally has to be taken to school with an escort . . . Mary Ellen waits patiently for someone at the school door . . . Joan will not get her feet wet . . . Jim and Tom, two executives on a vacation . . . How did these two get there on that one bike? . . . This group is well dressed for Juniors . . . Like two peas in a pod (undersized pod) . . . Carol patiently waits for her passenger . . . Two well fed, healthy looking Eagle Scouts . . . Eileen prefers strictly girl parties.

SOPHOMORE
CLASS OFFICERS

President . . . . . Benny Fioritto
Vice-Pres. . . Eleanor Huguenard
Treasurer . . . . . Paul Martin
Secretary . . . . . Carolyn Deiser

The Sophomores

This year has been a busy one for the Sophomores. Looking over the records, we find that they have been active members in the Spiritual Council. The Mission Unit depended upon them for support, and they did not fail in their efforts. In the scholastic field, special mention is due to the Sophomores. Also, many Sophomores held membership in the band, orchestra, and glee club. Since sports play a big part in every student's life, the Sophomores showed their enthusiasm by turning out in numbers for both football and basketball.

Elaine Faurote

SOPHOMORE
HONOR ROLL

Row 1: Jackie Hoffman, Bill Keane, Tom Gardner, Don Suelzer, Jim Russell, Joan Paris.

Row 2: Susie Voorhees, Elizabeth Figert, Julia Vrazo, Rosemary Hartman, Virginia Iammerino, Barbara Otte.

Row 3: Roselyn Becker, Sally Clifford, Shirley Federspiel, Eleanor Huguenard, Ann Roesler, Audrey Harber, Sally Smith, Dana Gilles, Doris Hatfield.

Sophomores

Rosemary Adamski
Don Ankenbruck
Paul Alexander
Jean Ankenbruck
Dick Arend

Barbara Arnold
Ramon Avila
Richard Baker
Ruth Banet
Dominic Barile

Roselyn Becker
Eugene Beckman
Bob Bender
Dorothy Bennett
Margaret Berg

Joan Best
Maxine Beyer
Robert Bickle
Peggy Blue
Frank Boakmeyer

Michael Bonahoom
Nancy Borkenstein
Eugene Boschet
Dorothy Brames
Gerald Braun

Joan Braun
Barbara Brown
Gene Bruns
Dominic Buanno
Leo Buescher

Jeanne Bueter
Tom Bueter
Bill Burgard
Tom Burlage
Norman Butler

Bill Cameron
Edward Cameron
Rose Carboni
Joan Castle
Charles Centlivre

Charles Christman
Ralph Christman
Florence Christoff
Melvin Claymiller
Phil Clemens

Sally Clifford
Bill Creigh
Bill Croteau
Tony Cucinelli
Theresa Cyr

Sophomores

Sam D'Angelo
Peggy Danehy
Francis Dannerbeck
Don Davidson
Lee Davis

Bob Davis
Carolyn Deiser
Paul Deville
Bill Devine
Mary Ann Dietrick

Lawrence Deininger
Clarita Dirig
Norman Disler
Jo Disser
Robert Doll

Mary Duehmig
Joan Dullagham
James Dumato
Margie Eckrich
Virginia Ehinger

Myron Etchison
Jim Fagan
Charles Faurote
Shirley Federspiel
Dean Feichter

Dick Feipel
Frank Fenker
Marguerite Fenner
Dave Ferguson
Elizabeth Figert

Benny Fioritto
Bernice Fox
Raymond Fox
Gordon Franke
Jane Franke

Rosemary Freiburger
Kathleen Furge
Nancy Furge
Tom Gardner
Charles Gebhart

Paul Geoffrey
Pat Gerard
Gordon Getz
Arliss Gibbson
Dorothy Gidley

Dana Gillies
Colette Girardot
Evelyn Gladieux
Clementine Glasper
Nancy Glessner

Sophomores

Gerald Goleeke
Donald Gospodareck
Bob Grabowski
Nancy Grosh
Margie Gunkel

Bob Habig
Charles Hacka
Joan Hacka
Kathleen Hackman
John Haffner

Betty Hagan
Arlene Haggenjos
Sharon Hake
Virginia Happ
Lois Happe

Audrey Harber
Norbert Harber
Bob Harkenrider
Rose Mary Hartman
Doris Hatfield

Edgar Heinkel
Charlene Heinzelman
Vickie Henry
Esther Herber
Vivian Herber

Mary Ann Hess
Carroll Hinsey
Elfrieda Hofacker
Jackie Hoffman
Mike Hogan

Eugene Holdgreve
Betty Lou Horne
Eleanor Huguenard
Virginia Iammarino
Bonnie Isenbarger

John Jackel
Elizabeth Jehl
Joan Johnson
John Johnson
Mary Ellen Johnson

Alice Jean Jones
Raymond Jones
Carol Junk
Dick Kaehr
Bill Keane

Nancy Kelley
Pat Kelty
Bob Kennerk
Rona Lou Kessler
Sue Kinder

Sophomores

Tom Kindler
Donald Kintz
Mary Kintz
Gene Klingenberger
Mary Lou Kocks

Frances Koder
Joan Kohrman
Eddie Kokosa
Dorothy Kraft
James Kramer

Barbara Kraus
Mary Kraus
Paul Krause
Joan LaPointe
Carolyn Lapp

Mervin Lapp
Al Lauer
Dave Lauer
Nanette Lauer
Mildred Leffers

Julia Ley
Gerry Libbing
Grace Lopshire
Dick Loraine
Devon Lordier

Leon Lowery
Mary Margaret Ludeke
Joan Lupke
Jack McArdle
Timothy McCarthy

Travers McDonald
Velma McDonald
Larry Magsamen
Barbara Martin
Paul Martin

Gladys May
John Megley
Alan Mettler
Mary Mickeline
Don Miller

Marilyn Miller
Robert Miller
Virginia Miller
Jim Mills
Don Minick

Johnny Moisica
Joan Monnier
Shirley Morken
Jay Musselman
Gerald Motter

Sophomores

Keith Mullendore
Don Murphy
David Nebur
George Nichter
Don Nicodemus

Morris Nix
Pauline Nix
Kathleen O'Connell
Joan O'Keefe
Jeanette Oberley

Bernadette Olry
Shirley Ort
Veronica Ostrowski
Barbara Otte
Joan Overmeyer

Wesley Palmer
Lois Panyard
Janice Papenbrock
Jim Papenbrock
Jo Paris

Anna Passino
Richard Perrin
Tony Perugini
Jane Phillips
Jim Pettit

Thomas Pitzen
Ruth Ann Pratt
Joan Quinn
Dorothy Racine
Sally Rademaker

Patricia Redding
Margaret Redmond
Jim Rehnen
Virgil Reinig
Jack Renner

Eugene Riehle
Ann Roesler
Richard Rohyans
Catherine Rowe
Jim Russell
Rudolph Ruiz

Eddie Ryan
Shirley Sanborn
Eileen Scheffer
Don Scheiber
John Schuhler
James Schory

Phyllis Ann Schnelker
Tom Schnieders
Joan Schmidt
Marie Schmidt
Theresa Schenkel
Art Schenkel

Sophomores

Shirley Semans
Mary Lou Settimi
Priscilla Shields
Ron Sholl
Richard Smith

Sally Smith
Mary Sorg
Joe Stark
Rita Storch
Marceline Staszak

Mary Steinacker
Don Stephen
Bob Storey
Charles Strack
Donald Suelzer

King Sullivan
Bob Swartz
Norma Tainter
Leon Thompson
Joe Thompson

Pat Thurber
Mary Ann Till
Don Timme
Bob Toll
Stephen Ueber

Geraldine Vail
Mary Ann Vodde
Suzanne Voorhees
Gerald Vorndron
Ronald Vorndron

Julie Vrazo
Evelyn Walker
Mike Walker
Louise Walter
Bob Ward
Jude Weber

Andrew Wesbrok
Eugene Welch
Mary Ann Weitz
Frank Wenk
Pat Westerhausen
Delores Wick

Lucille Wiesman
Joan Wilkinson
Julian Willer
Bruce Williams
Marilyn Witham
Jim Woenker

Bob Wolfcale
Doris Woodmensy
Fay Wonders
Kathleen Wyatt
Mary Wyss
Carl Zych

Snappy Sophomores

Sophomore girls dress like this for the winter . . . Alter really needs bifocals to see the game . . . Sophomore boys come in different sizes — take your pick . . . Future candidates for the Prom Court . . . Sophomore girls can be rough . . . The dogs' best friend . . . Little brown jug, I love thee . . . Sophomore girls don't mind wet feet . . . Is Burgard old enough to hold that in his hand . . . Tony got that way selling papers . . . If you can't get the man, get his uniform . . . They keep their ears to the ground.

FRESHMAN
CLASS OFFICERS

President . . . . . Agnes Hart
Vice-President . . . . David Sorg
Treasurer . . . . Paul Steigmeyer
Secretary . . . . . Sally Berghoff

The Freshmen

The Freshmen waited until January to chose their class officers, but they are to be commented on their choice. Since a number of the members of the band, orchestra, and glee club are seniors, it is encouraging to see so many Freshmen interested in these organizations. A few of the clubs in which the Freshmen took an active part are the Mission Unit, Shael Club, Veronica Guild and Spiritual Council. We also foretell a bright future for the Freshman football and basketball teams under the guidance of Coaches Scott, Saitta, and Miller.

Elaine Faurote

FRESHMAN HONOR ROLL

Row 1: T. Alter, B. Rogawski, R. Manny, D. Sorg, P. Beck, J. Calkins.

Row 2: M. Bonahoom, J. Hagan, J. Phillips, B. Kesser, M. I. Mettler, M. J. Kohl, S. Fishbach.

Row 3: N. Aiken, R. Hoevel, F. Seculoff, C. Eichenscher, M. Schweiter, G. Lothamer.

Row 4: B. Jaeger, M. Bougher, P. Moorman, P. Neuman, B. Koch, D. Schnieder, M. L. Weaver, J. Martin.

Row 5: M. Royans, R. Mattes, C. Stolte, M. Schaeffer, J. Rysick, A. Hart.

Freshmen

Clem Ackerman
Val Affolter
Nancy Aiken
Frederick Alberts
John Alles

Rita Alspaugh
Tom Alter
Ruth Armstrong
Wilma Aronson
Ricardo Avila

Barbara Bacon
Bob Bakle
Janet Banet
Joe Banet
Jim Bangert

Carl Barnin
Jerry Batchelder
Eugene Beck
Patrick Beck
Doris Beckman

Nolan Becraft
Ruth Bendel
Don Bender
Jacqueline Bennock
Sally Berghoff

Steven Berghoff
Ernest Bickle
Marilyn Blair
Rose Ann Blauvelt
John Bloom

Arthur Bobay
Edmund Bobay
Mary Ellen Bobay
Carol Bodeker
Patricia Bollhauve

Mary Lou Bonahoom
Connie Bowers
Donald Boyle
Robert Bracht
Richard Brames

Donald Brase
Larry Brown
Kenneth Buckmaster
Kenneth Burnham
Ronald Burroughs

Jack Calkins
Rosemary Carcioni
Richard Coe
Thomas Cole
Joan Colligan

Freshmen

Catherine Connor
Robert Cukrowicz
Helen Davis
Daniel DeJaegher
Donald Dennis

Lorraine DePew
Larry Detweiler
Jean DeVille
Margaret Didier
Sue Donavon

Carol Doyle
Delana Druhot
Ann Eber
Tom Eckert
Carl Ehinger

Carol Eichenscher
Jeanette Eichman
Nan Elliott
Ann Emanuel
Tom Enright

Joan Fahrenbach
Carolyn Faurote
Joan Faurote
Ruth Feipel
Joseph Fenker

Mariann Filchak
Shirley Fishback
Sally Fitzgerald
Mary Frank
Charles Franklin

Alma Freiburger
Nancy Friess
Howard Freygang
Bob Gerard
Mary Gerardot

Mary Joan Girardot
Jerry Gibson
Maxine Gladieux
Donald Gleason
Patricia Goldwaite

George Goodman
Sally Gordon
Don Grabowski
Thomas Gump
George Haddin

Nancy Haffner
Joan Hagan
Eugene Hammen
Carl Harber
Myra Harber

Freshmen

William Harber
Richard Harkenrider
Jim Harper
Agnes Hart
Gloria Hathaway

Lawrence Hay
Jack Heinze
Tom Heminger
Dorla Henline
Joe Henry

Donna Jean Herber
Robert Herber
Carol Hettinger
Bernardine Hickey
Anna Hine

Eugene Hoagburg
Paul Hoehn
Rosemary Hoevel
Cecilia Hoffert
Arnold Hoffman

Donald Hoffman
Roland Hoffman
Kenneth Holdgreve
Rita Holthaus
Patty Hooper

Sally Hooper
Jean Horn
Sally Houlihan
Louann Houser
Dick Huhn

Angelo Ianucilli
William Jackson
Phyllis Jacquay
William Jacquay
Bea Jaeger

Eleanor Jesse
Edward Jordan
Carolyn Johnson
Larry Kellaris
Jack Kelty

Pat Kennedy
Roland Kerr
Betty Kessens
Dick Kibiger
Lois Kinder

Margie Kintz
Philip Kleber
Richard Klein
Theresa Kleinrichert
Maurice Klein

Freshmen

Eugene Klingler
Filicia Klipfel
Barbara Koch
Barbara Koebel
Mary Kohl

Carolyn Kohrman
Bob Kramer
Charles Kumfer
Norma Lallow
Barbara Landis

Bob Landstoffer
Marilyn Landstoffer
Janice Leach
Bill Leider
Patricia Lemish

Stephen Libbing
Janet Lill
Donna Linder
Bob Lindman
Ilene Litchfield

Barbara Lomont
Carolyn Lomont
James Long
John Loop
Don Loraine

Bob Lothamer
Gloria Lothamer
Bob McCaffrey
Mary Lou McLaughlin
Gerald McNulty

Patricia Macke
John Main
Ralph Manny
Richard Marquart
Ann Martin

Juanita Martin
Sharon Martin
Dolores Masbaum
Rosemary Mattes
Donald Mauch

Mary Menefee
Bob Messmer
Mary Mettler
Mary Ann Meyers
John Meyers

Beverly Michelle
Madonno Miller
Thomas Miller
Bob Molitor
William Mommoser

Freshmen

Barbara Moore
Pat Moorman
Mary Moreo
Patty Mudd
Jim Mudrack

Richard Mudrack
Agnes Mungovan
Bart Murphy
Ellen Murphy
Lois Murphy

Charles Myers
Marjorie Neibel
Sally Neiber
James Neidermeyer
Arlene Neuman

Patricia Newman
Ray Nicola
Pete Novachcoff
Louis O'Connell
Joan O'Conner

James Oelschlager
Richard Oelschlager
Maurice O'Morrow
Rosemary Ort
Mary Osterberg

Frank Pabian
Frank Palermo
James Palmer
Dorothy Panyard
Alice Pappert

Joan Pappert
Mary Pepe
Angeline Perrello
Jeanne Phillipp
Lester Philo

Ilene Plescher
Bonnie Pranger
Rita Pranger
Arlene Prezbindowski
Carol Ann Quinn

Paul Ramsey
Barbara Rauner
Helen Reining
Norbert Relue
Theresa Rennert

Beatrice Rincon
Marianne Rockey
Ann Rodriguez
Mary Raeger
Barney Rogawski

Freshmen

Alice Rohyans
Margaret Rohyans
Bob Rondot
Kathleen Roach
Arnold Rorick

Carole Rose
Thomas Roy
Lois Runyan
Dolores Ryan
James Ryder

Joanne Rysick
Loren Sanders
John Schmitt
Dolores Schneider
Irene Schrader

Maurice Schrader
Barbara Schuckel
Tom Schuckel
Mary Schwieters
Florence Seculoff

Robert Serovey
Gina Settimi
Marjorie Shafner
Joan Sheehan
Dolores Silva

Rose Simone
Robert Smolinsky
Lois Snyder
Ralph Snyder
David Sorg

Russell Sorgen
Steven Steckbeck
Paul Steigmeyer
Susan Steigmeyer
Valeria Sterling

Carol Stolte
Jim Stoody
Ted Stover
Barbara Streicher
Mary Lou Teagler

Jack Teders
Barbara Ternet
Bill Till
Mary Ann Tippmann
Eli Todoran

Sam Trentadue
Judy Tyler
Richard Uecker
Alvin Vachon
Delmar Ventruella

Freshmen

William Vetter
Barbara Voirol
Gloria Voirol
Mary Vorich
Donald Vorndran

Eugene Vorndran
Robert Vorndran
Barbara Wagner
Helen Wagner
Vonna Walker

Sheila Ward
George Weaver
Mary Lou Weaver
Carol Weber
Elizabeth Weber

Joan Welch
Patsy Wheeler
Carolyn Wetmore
Marilyn Whitaker
Donald Winkler

Mary Lou Williams
Patricia Woehnker
Richard Woods
Armella Wyss
Clifford Wyss

Theresa Wyss
James Yaney
Jerome Zuber

FRISKY FRESHMEN

CLUBS

"Moonlight Becomes You"

"Ave Maria"

"Angels of Mercy"

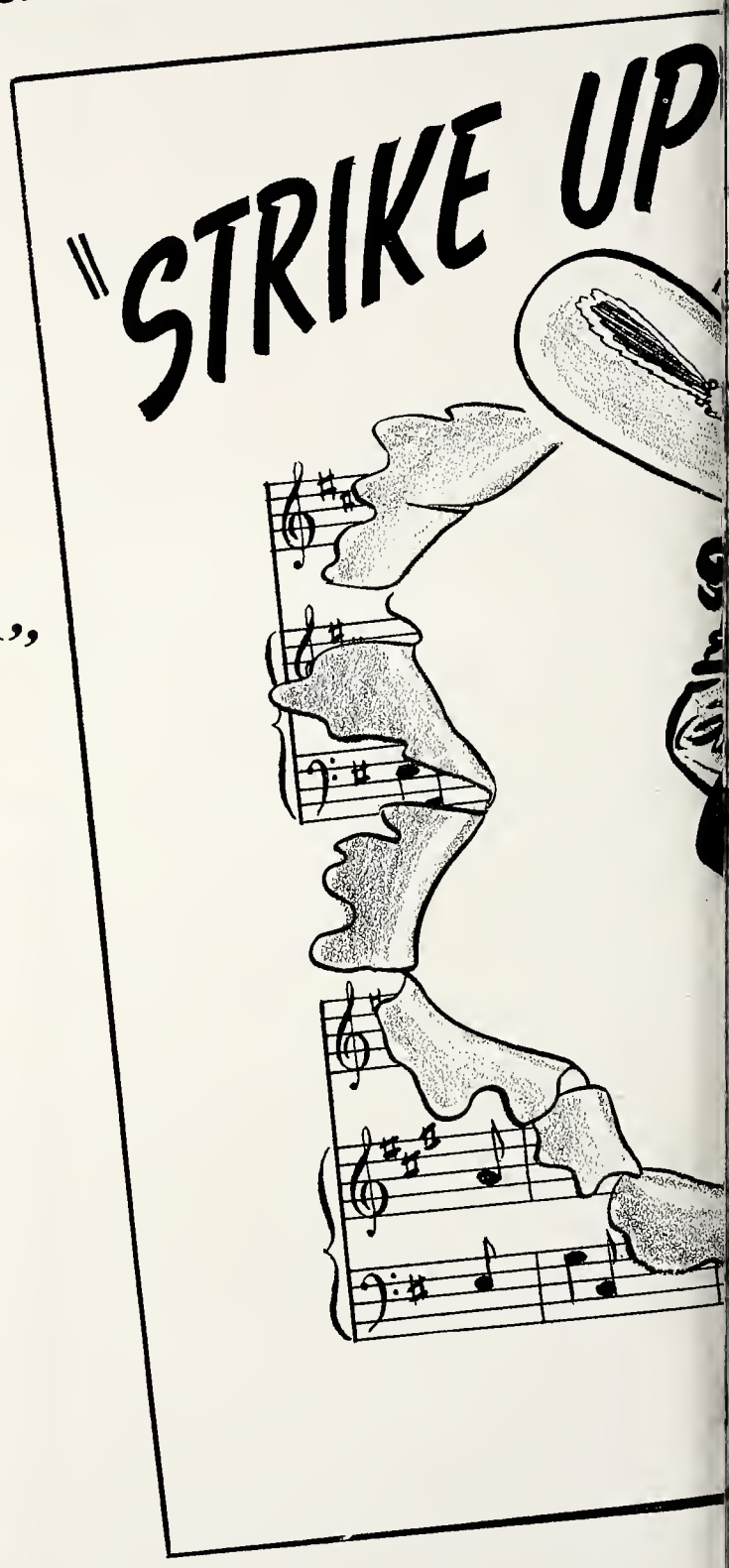

Helen Maddalone is the May Queen. She was selected from the Legion of Mary to represent the school at the May crowning of the Blessed Virgin.

"Light A Candle In The Chapel"

"The Last Time I Saw Paris"

"Pennies From Heaven"

"The Band Played On"

"Holiday For Strings"

MISSION REPRESENTATIVES

Row 1: D. Blume, G. Hoffman, Sister Maureen Therese, B. Voorhees, D. Leeuw.

Row 2: R. Simone, I. Getty, M. Applegate, J. Lapp, M. Kohl, C. Chaney.

Row 3: T. Ryan, C. Schnieders, J. Strebig, E. Huguenard, B. Doyle, J. Hoffman, S. Voorhees.

Row 4: T. Alter, J. Gibson, B. Herber, R. Giant, B. Kramer, C. Centlivre.

Row 5: B. Rogawski, B. Fiorrito, S. Steckbeck, P. Steckbeck, M. Bonahoom, J. Harkenrider, John Roach.

SHAEL CLUB

Row 1: (Left to Right) S. Steckbeck, J. Kintz, Sister Loretta Anne, D. Leeuw, A. Horn.

Row 2: E. Weber, C. Connor, S. Houlihan, A. Wyss, J. Lill, E. Fletcher, J. Noll,

Row 3: T. Kleinrichert, M. L. Williams, N. Haffner, B. Streicher, N. Aiken, A. Rodriguez, C. Eichenscher, S. Gordon.

Row 4: M. Frank, B. O'Neil J. Alspaugh, R. Kohrman, L. Hoehn, M. Smith, C. Theismann.

St. Francis Xavier Mission Unit

The St. Francis Xavier Mission Unit had a very successful year due to the generous contributions of the students of Central Catholic. Hundreds of dollars were sent out to missions everywhere. The Stamp Drive and Tag Day both brought an increased response from the students to make these annual events the best in our record. The Mission Unit expresses its gratitude to the students, the Moderator, Sister Maureen Therese, and representatives who worked together so well to make it a successful year.

Gene Hoffman

The Shael Club

The Shael Club of Central Catholic was organized for the sole purpose of spreading devotion to the Sacred Heart of Jesus. By means of daily prayer to the Sacred Heart, they have increased their own love and devotion for Him and are sponsoring various functions here at school to spread that devotion to their classmates and their families. They urge the students to display pictures of the Sacred Heart in their own homes in order to benefit by special graces.

Alice Horn

The Apostleship of Prayer

Most of the students here at Central Catholic are enrolled in the Apostleship of Prayer as first or second degree members. These members offer all their daily works for the intention of our Holy Father. Many students are third degree and receive Holy Communion once a week or once a month in reparation for the sins of ingratitude and irreverence committed against the Holy Eucharist. Representatives in each homeroom distribute the League Intention leaflets each month.

Marganelle Applegate

Students' Spiritual Council

The cooperation of the entire student body in the activities of the Student's Spiritual Council gives evidence of the deep spirituality of the Central Catholic students. Under the leadership of their moderator and officers, they arrange for the periods of adoration in the chapel, Mass servers, and the Hall guards during Mass. This year it has fostered devotion to our Lady of Fatima. At Christmas it collected gifts for the orphans. Through the zealous efforts of the officers and room representatives, the Student Spiritual Council has gained added prestige.

Mary Ann Jones

APOSTLESHIP OF PRAYER

Row 1: R. Avila, Sr. Loretta Ann, G. Hoffman, T. Perry.

Row 2: M. L. Bonahoom, A. Wyss, F. Seculoff, S. Houlihan, M. Rockey, P. Wheeler.

Row 3: J. Dirig, M. Menafee, M. E. Johnson, R. Ottenweller, S. Smith.

Row 4: E. Weber, M. A. Steckbeck, J. Freiburger, J. Fox, M. A. Morris.

STUDENT'S SPIRITUAL COUNCIL

Row 1: D. Leeuw, J. Kintz (Pres.) Sr. Margaret Thomas, B. Poinsatte (Sec'y), B. Walker.

Row 2: A. Uecker, C. Abbott, C. Krull, J. Hawley, C. Junk, J. Best, S. Fishback.

Row 3: N. Aiken, M. Knight, C. Eichenscher, E. Gladieux, S. Smith, K. Hackman.

Row 4: E. Murphy D. Schneider, J. Disser, C. Deiser, J. Phillip.

Row 5: J. Colligan, M. A. Jones, D. Sorg, M. Bender, H. Colchin.

Red Cross

Each year Central Catholic as a group becomes an official member of the Junior Red Cross. A small contribution from each member enables the school to achieve 100 per cent enrollment. During the year 1946-47 the Red Cross unit made up one hundred forty gift boxes as Christmas presents for children of war-torn countries. Another project was the making of one hundred favors for young hospital patients. Representatives from the various home rooms were responsible for making these drives successful in their assigned groups.

Marie Hogan

Legion of Mary

The world-wide organization known as the Legion of Mary has as its object the sanctification of its members. However, the real purpose of the Legion is the Glory of God, to know and love Mary more, and the salvation of souls. Because His Blessed Mother is kept in the background, Jesus is also obscured, and people cannot know and love them as they deserve to be loved. The Legionnaires are striving to bring souls back to Mary by self-sacrifice and prayer.

Theresa Ryan

RED CROSS UNIT

Row 1: (Left to Right), A. Vachon, C. Jockel, Sister Marie Denise, S. Disser, M. A. Keckley, R. Baker.

Row 2: M. Hogan, S. Voorhees, F. Koder, R. Wiegand, A. Jones, N. Elliott, J. Havert, J. Hagan.

Row 3: N. L. Kocks, N. Kelley, J. Boschet, P. Arnold, B. Davis, J. Alspaugh, N. Haffner, B. Streicher.

Row 4: M. L. Nichter, M. L. Williams, J. Ankenbruck, A. Herber, C. Wetmore, M. Sheffer, M. A. Redmerski.

LEGION OF MARY

Row 1: Fr. Frawley, L. Sitko, G. Hoffman, K. Rehnen, G. Ackerman.

Row 2: J. Freiburger, M. Becker, R. Bougher, C. Rizzo, J. Shaw, T. Ryan, E. Saraceno.

Row 3: C. Kuttner, M. Briggeman, A. Colone, S. Smith, M. Moisica, P. Grothouse, C. Glaser.

Row 4: W. Walker, M. Clifford, C. Jockel, M. J. Ripberger, H. Maddalone, C. Avila.

Row 5: R. Pranger, J. Emmanuel, R. Suelzer, H. Wagner, B. Butz, B. Voorhees.

VERONICA GUILD

Row 1: M. Hogan, T. Ryan, M. Keane, Sr. Margaret Alacoque, S. Grosh, E. Meyer, V. Schneiders.

Row 2: M. Elpers, S. Houlihan, A. Wyss, M. L. Bonahoom, E. Plesher, B. Otte, M. Redmond, L. Hayden, E. Saraceno.

Row 3: J. Kintz, N. Haffner, A. Buchanan, M. E. Farley, M. L. Mettler, B. Bridge, M. A. Roethele, M. Briggeman, B. Lotti.

Row 4: H. Brase, H. Meyer, M. Schaffer, J. Zwierko, S. Kender, M. App, V. Adams, M. Wyss.

Row 5: H. M. Mettler, M. A. Steckbeck, V. Ostrowski, J. Kohrman, L. Stalf, M. E. Johnson, B. Scheiman, M. Stazek, A. Meyer.

Row 6: A. Harber, B. Brennan, M. J. Christman, M. Black, J. Wolf, P. Van Horn, J. Gustafson, J. A. Meyer, C. Henry.

PRESS CLUB

Row 1: D. Klingenberger, B. Voorhees, K. Higgins, Sr. Teresa Aloyse, T. Blee, M. Keane, M. E. McDonald.

Row 2: M. Elpers, A. Horn, D. Malizewska, J. Shaw, J. Hageman, M. Hogan, P. Beerman, M. Marcotte, R. Klingenberger, J. Mathews, G. Waite, R. Ernst.

Row 3: D. Grimmer, M. Applegate, J. Schmidt, E. Freiburger, B. Bower, A. Buchanan, P. Berning, R. Sanders, D. Jordan, M. Woehnker, S. Grosh.

Row 4: R. Ernst, K. Rehnen, M. Haffner, P. Van Horn, M. App, C. Jockel, J. Kramer, J. Liebig.

Row 5: D. Pappert, G. Hoffman, B. Johnson, A. Ward, D. Schieman, D. Stinebrunner, D. Leeuw.

Row 6: F. Uecker, D. Hilker, L. Horstman, D. Klingenberger, E. Schlebecker, R. Kohrman, J. Scheffer.

The Veronica Guild

Under the guidance of Sister Margaret Alacoque, moderator, the work of the Veronica Guild is performed entirely by girls of C.C.

They are divided into various groups in order to perform their assignments more efficiently. In their love and devotion for the Blessed Sacrament these girls can be seen daily performing sacristy work. They provide clean and mended vestments and linens for the chapels at Central Catholic High School, the Faculty House, the Irene Byron Sanatorium and the Allen County Institution.

Marita Meyer

The Press Club

Organized for the first time during the past season, the members of the Press Club and its moderator, Sister Teresa Aloyse, can look back and say that their initial year was a real success. The moderator, officers and members all dug in and came up with a program that included a birthday party for the co-editors of the SHAMROCK, and a writing contest in observance of Catholic Press Month. They are confident of more and even better doin's in '48.

Dave Klingenberger

THE ECHO

The 1947 Echo staff has aimed to produce a yearbook which will please the student body of C.C. rather than to aim at any awards. We would like to have each student feel that this yearbook was prepared especially for him or her.

The staff wishes to acknowledge the invaluable assistance of the following individuals in the preparation of this yearbook: Mr. Richard Guthier, action shots; Mr. Virgil Montague, the engraver; Mr. Joseph Hazlett, senior and group shots; Mr. Ver Keefer, the printer, and the home room representatives.

ADVISORY BOARD

Editor ....Mary Ann Clifford
Business Manager ..... Bob Didrick
Adviser ....Father Vichuras

COPY READERS

Standing: Mary Jo Cox, Betty Hilton, Dee Captain, Sally Heminger.

MAKE-UP STAFF

Seated: Dominic Simone, Susie Ankenbruck, Carolyn Schnieders.
Standing: Richard Overmyer.

HOMEROOM REPRESENTATIVES

These are the students who manage the homeroom finances of the yearbook.

ECHO STAFF

Adviser	Rev. Michael J. Vichuras
Editor	Mary Ann Clifford
Business Manager	Robert Didrick
Subscriptions	Virginia Adams
Advertising	Adele Rogawski
Advertising	Phyllis Seculoff
Patrons	Dorothy Freistroffer
Pictures	Carolyn Schnieders
Seniors	Sally Heminger
Feature Writers	James Scheffer
Feature Writers	Michael Ellingham
Feature Writers	Dominic Simone
Make-up	Sue Ankenbruck
Make-up	Richard Overmeyer
Advertising	Pat Brogan
Advertising	Rita Klingenberger
Advertising	Phyl Momper
Typists	Betty Hilton
Typists	Dee Captain
Typists	Dolores Timme
Typists	Maryjo Cox
Typists	Donna Coe
Bookkeeper	Mary Ann Jones

BUSINESS STAFF

Standing: Joan Freiburger, Elaine Faurote, Pat Brogan. Seated: Adele Rogawski, Phyllis Seculoff, Phyllis Momper, Rita Klingenberger.

FINANCIAL STAFF

Standing: Virginia Adams, Dorothy Freistoffer. Seated: Mary Ann Jones.

ECHO BOOSTERS

These are the students who contributed much to the financial success of the ECHO.

STUDENT COUNCIL

Seated: Benny Fiorrito, Tom Jehl, Gus Herman, Fr. Cross, Paul Steigmeyer, Agnes Hart, Theresa Ryan.

Standing: Margaret Boyer, Phyllis Seculoff, Joan Liebig, Paul Martin, David Sorg, Kenneth Huguenard, Carlos Avila, Eleanor Huguenard, Carolyn Dieser, Sally Berghoff.

LIBRARY STAFF

From Left to Right, Standing: Sue Kinder, Beverly Doyle, Nancy Kelley, Doris Woodmency, Joan Roy, Phyllis Arnold, Sister Alphonsus, Margaret Roeger, Mary Roeger, Carolyn Schnieders, Marie Schmidt, Phyllis Momper, Dee Jordon.

Kneeling: Robert F. Johnson, Howard Rorick.

Student Council

This body of students has as their primary aim the welfare of Central Catholic and its students. They try to develop in the student a growing appreciation of the opportunities offered by the school towards achieving Catholic leadership by providing educational responsibilities and the privilege of practicing leadership while in the school.

Library Staff

Under the guidance of Sister Alphonsus, the librarian, numerous books have been added to make a well balanced selection of reading for C.C. students. We strengthen Catholic ideals by reading sound Catholic literature. Our library enables us to obtain this reading material. The workers help at the desk filing the borrower's cards, checking books in and out, and in addition, do messenger service in carrying the permit slips to the various study halls.

Phyllis Arnold

Camera Club

Although the youngest of the school organizations, the Camera Club has already proven to be one of the most popular. Under the capable guidance of its two moderators, Mr. Guthier and Mr. Scott, the club has successfully undertaken several projects and has laid ambitious plans for '48. The purpose of the club is to provide instruction, information, and recreation to students having a genuine interest in photography. The members are looking forward to more "Fotofun" next year.

Dave Klingenberger

Latin Club

The Latin Club is composed of the students of the junior and senior Latin classes. Its purpose is to create an interest, appreciation, and enjoyment in the study of Latin. The activities are of both a cultural and recreational nature, featuring Latin games, contests, and plays. Just before Christmas, this group gave a radio skit. One of the highlights of this year was the Valentine party at which the juniors were host.

Molly Keane

CAMERA CLUB

Seated: J. Bonahoom, D. Steinbrunner, Mr. R. Guthier, D. Klingenberger, T. Wedler.

Row 2: D. Smith, D. Cassell, J. Lennert, V. Reidy, B. Jacquay, B. Pranger.

Row 3: B. Krahn, B. Swartz, R. Brown, D. Schmieman, J. Barnes, N. Disler.

LATIN CLUB

Row 1: R. Voorhees, J. Emmanuel, J. Kramer, Sr. Clotilde, M. Meyer, W. Steel.

Row 2: K. Rehnen, R. H. Lapp, A. Uecker, M. Haffner, C. Krull, P. Thompson, T. Kohrman.

Row 3: B. Robinson, D. Calkins, H. Colchin, P. Potosky, B. Reese, M. Keane, D. Steinbrenner.

Row 4: G. Hoffman, D. Leeuw, N. Palermo, D. Hipskind, O. Bonahoom, S. Glassley, C. Kochs.

THE SHAMROCK

The Shamrock, our school paper, is published bi-weekly by the members of the journalism classes under the direction of Sister Teresa Aloyse. The frequent six-page editions this year made possible the introduction of several new columns: "X-changes," "Off the Record," and "Dear Editor." A chapter of the national honor society, Quill and Scroll, was begun here at Central Catholic to give recognition to outstanding student journalists. Also this year, the paper became a member of the National Scholastic Press Association. The Shamrock has received All-Catholic Honors every year since 1943, and the staff is striving to keep this honor through 1947.

ADVISORY BOARD

Adviser—Sister Teresa Aloyse
Co-Editors—Mary Marcotte, Tom Blee
Bus. Mgr.—Rosemary Rolape

EDITORIAL BOARD

Seated: Mary Marcotte, Gwen Waite, Marilyn App, Rosemary Ernst.

Standing: Dave Klingenberg, Marilyn Haffner, Rosemary Rolape, Bob Voorhees.

ADVERTISING STAFF

Seated: Eleanor Freiburger, Joan Schmidt, Joan Hageman.

Standing: Dan Leeuw, Dan Steinbrunner, Mary Ann Steckbeck.

DISTRIBUTION STAFF

(Left to right): John Carp, Bob Alter, Pat Beerman, Alice Buchanan, Maryjo Cox, Rita Klingenberger.

FEATURE WRITERS

Row 1: Marjorie Elpers, Peggy Berning, Phyllis Van Horn, Margenelle Applegate, Marie Hogan, Alice Horn.

Row 2: Jackie Shaw, Joan Mathews, Betty Brennan, Dick Schmieman (photographer), Gene Hoffman, Al Ward, Nancy Haffner, Ruth Sanders.

REPORTERS

Seated: Dorothy Malizewski, Carolyn Schnieders, Mary Ellen McDonald, Joan Leibig, Alice Buchanan, Donna Grimmer, Kathryn Rehnen.

Standing: Barbara Bower, Joan Kramer, Connie Jockel, Dick Kohrman, Bob Johnson, Don Klingenberger, Bob Didrick, Lee Horstman, Dan Hilker, Francis Uecher, Kathryn Higgins, Sue Grosh, Molly Keane, Marilyn Woehnker

HOME ROOM REPRESENTATIVES

These students have charge of the subscription campaign and the distribution of the SHAMROCK in their individual homerooms.

Science Club

The Albertus Magnus Science Club is composed of students from chemistry, physics, and aeronautics classes. The purpose of the club is to further the scientific interest of upperclassmen. At regular meetings scientific talks or experimental demonstrations are given so that the members may appreciate some of the progress of science. The spring exhibit is the highlight of the club's achievements. The students then present their different projects both for the student body and the public.

Marilyn App

Civics Club

The Civics Club was introduced into C.C. in 1942 to give the students a better knowledge of civic affairs, stimulate Catholic leadership, and promote greater loyalty to our country. Each meeting is eagerly anticipated; not only for its discussions, but also for the social gatherings in the homes of its members. Membership in the Civics Club is honorary. A student must obtain a grade of 98 out of a possible 100 points. A Civics Club membership has become and will continue to remain one of the most coveted rewards at C.C.

Anne Voirol

SCIENCE CLUB

Row 1: Sr. M. Verena, M. App, B. Williams, D. Klingenberger, M. Woehnker.

Row 2: P. Winkler, B. O'Neill, R. Ernst, J. Lennart, V. Adams, G. Waite, A. Uecker.

Row 3: C. Avila, B. Robinson, P. Thompson, K. Rehnen, D. Cuney, J. Sherbondy.

Row 4: D. Hilker, J. Emmanuel, F. Uecker, J. Harkenrider, N. Daley, K. Huguenard.

Row 5: J. Leemhuis, D. Engelking, J. Barth, J. Straub, G. Schlebecker, T. Conboy.

CIVICS CLUB

Row 1: A. Voirol, E. Ackerman, Father Gollner, R. Schnurr, G. Waite, R. Klingenberger.

Row 2: R. Rolape, P. Seculoff, M. A. Van Ryn, P. Grothouse, C. Mourey, J. Chamberlin, A. Horn.

Row 3: J. Kintz, J. Gillieron, K. Rehnen, M. Berning, D. Calkins, J. Dirig, G. Naumcheff.

Row 4: D. O'Connell, M. Meyer, J. Freiburger, C. Schnieders, M. Briggeman, T. Ryan.

Row 5: R. Voorhees, E. Hoffman, R. Klingenberger, T. Blee, D. Doehring, J. Giere.

SPANISH CLUB OFFICERS

Seated: Perry Steckbeck, Vice-Pres.; Sister Mary Angele, Moderator; Bob Klingenberger, President; Lillian Sitko, Secretary. Standing: Tom Logan, Treasurer.

FRENCH CLUB

Row 1: J. Jansen, P. Brogan, Sr. Mary Ellen, B. Merquart.

Row 2: E. Hoffert, R. Mommer, J. Mathews, C. McKean, M. E. Lonetti, D. Volz.

Row 3: R. Ottenweller, M. L. Nichter, C. Rizzo, J. Hawley, E. Meyer, R. Ernst.

Row 4: M. Bougher, A. Colone, S. Smith, S. Ankenbruck, R. Sanders, D. Dennis.

Spanish Club

Through the efforts of the Spanish Club, a vivid interest in the language is instilled into its members. The purpose of the organization is the furtherance of knowledge of Latin American culture and customs. Class-room activities are supplemented by interesting social and business meetings. In accord with the theme of the club, songs, games and poems are done in Spanish. The members benefit in the practical use of the language in conducting these meetings.

Gwen Waite

French Club

The official title of the French Club is "Les Amis de la France" which, translated means "The Friends of France." The club endeavors to make its members true friends of France by presenting at its bi-monthly meetings informal reports on the French way of life, its traditions, saints, and heroes. Sister Mary Ellen acts as moderator and Patricia Brogan holds the office of President.

Joan Mathews

THE 1947 C. C. CONCERT BAND

Director—Mr. Richard Guthier

FLUTE
Emanuel, Ann
Woodmency, Doris

OBOE
Thompson, Patricia

BASSOON
Figert, Peter

B♭ CLARINET
Emanuel, Joseph
Gillieron, Joan
Bakle, Joan
Gillies, Dana
Wolfcale, Robert
Fox, Marjorie
Thompson, Joseph
Nix, Pauline
Hartman,. Rosemary
Castleman, Donald
Junk, Carol
Berghoff, Carol
Bracht, Ronald
Holthaus, Rita
Motter, Gerald
Seculoff, David

ALTO CLARINET
Dannerbeck, Frances
Weaver, George

BASS CLARINET
Venderly, Gerald
Horn, Elizabeth

ALTO SAXOPHONE
Hatfield, Doris
School, Roland
Bracht, Lloyd

TENOR SAXOPHONE
Adams, Marjorie
Brown, Roland

BARITONE SAXOPHONE
Wedler, Thomas

FRENCH HORN
Roy, Joan
Newman, Patricia

CORNET
Fisher, Jay
O'Keefe, Joan
Glessner, Nancy
Sorg, Mary
Shanley, Georgian
Vorndran, Robert

BARITONE
Glasper, Clementine
Snyder, Ralph

TROMBONE
Hile, John
Lewis, Noel
Jakway, Robert
Litchfield, Donald

BASS
Steckbeck, Perry
Zieckgraf, Phil
Till, William

PERCUSSION
O'Morrow, Gerald
Blee, Thomas
Happ, Richard
Freygang, Howard

BAND OFFICERS

Row 1: Doris Hatfield—Asst. Librarian, Jay Fisher—President, Joan Bakle—Point Sec.
Row 2: Jack Hile—Quartermaster, Pat Thompson—Librarian.

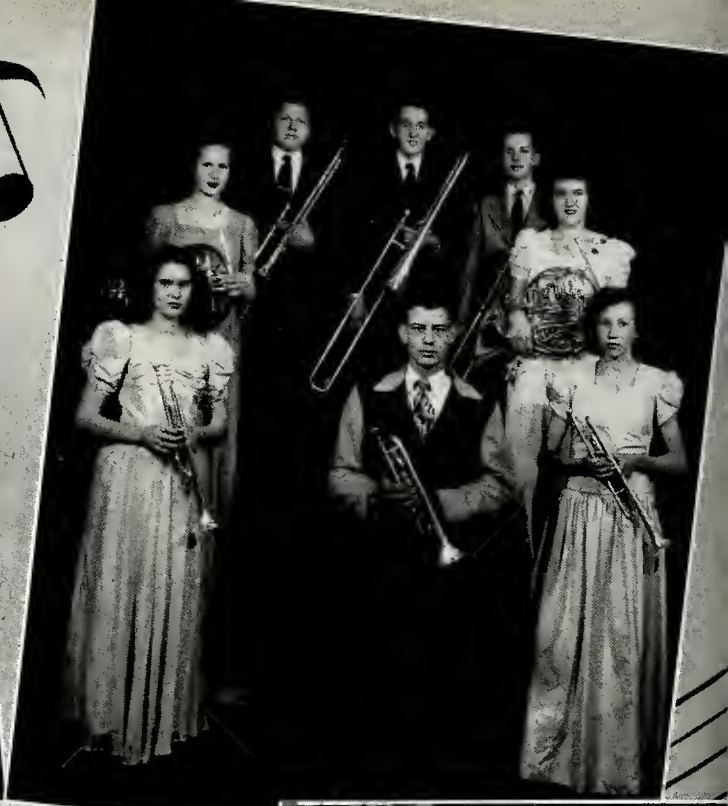

STRING ENSEMBLE

Under the direction of
Sister Clement Marie

ORCHESTRA OFFICERS

Director—Mr. Joseph M. Woods

Seated: Ann Voirol—Secretary, Donald Davis—President, Phyllis Seculoff — Treasurer and Librarian.

Standing: Gerald O'Morrow—Vice-President.

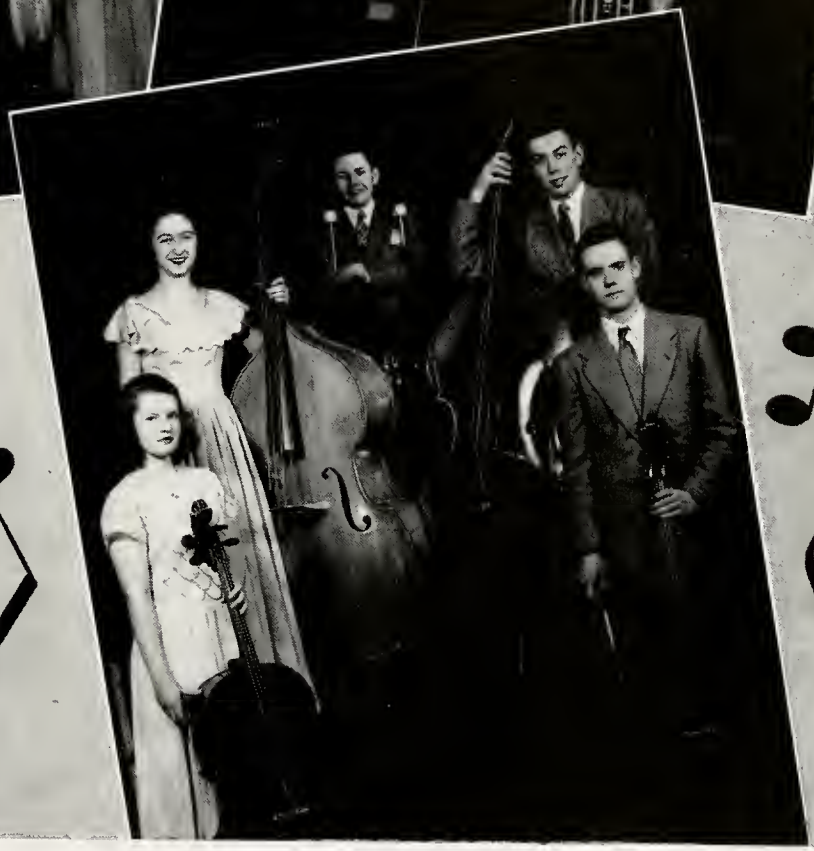

THE 1947 C. C. CONCERT ORCHESTRA

FLUTE
- Ann Emanuel
- Doris Woodmency

OBOE
- Pat Thompson

CLARINET
- Joan Bakle
- Dana Gillies

BASS CLARINET
- Gerald Venderley

BASSOON
- Peter Figert

FRENCH HORN
- Pat Newman
- Joan Roy

TRUMPET
- Jay Fisher
- Nancy Glessner
- Joann O'Keefe

TROMBONE
- Jack Hile
- Robert Jakway
- Don Litchfield

TUBA
- Bill Till

TYMPANI
- Jerry O'Morrow

PERCUSSION
- Tom Blee
- Howard Freygang
- Dick Happ

VIOLIN
- Donald Davis
- Virginia Ehinger
- Kathleen Hackman
- Charles Kocks
- Phyllis Seculoff
- Teresa Till
- Don Weingartner

VIOLA
- Anne Voirol
- Carl Zych

CELLO
- Delana Druhot
- Bill Walker

BASS
- Sally Smith
- Perry Steckbeck

THE 1947 C. C. GLEE CLUB

SOPRANOS

Alice Uecker
Mary Lou Swank
Carol Landis
Agnes Hart
Violet Schnieders
Julia Ley
Helen Huntine
Velma McDonald
Joan Detweiler
Mary Ann Steckbeck
Vivian Herber

ALTOS

Carol Abbott
Pat Potosky
Carol Mourey
Ruth Banet
Joan Best
Marietta Ehinger
Mary Lou Hinen
Joan Paris
Carol Krull
Theresa Kohoman
Joan Kramer
Pat O'Connor

TENORS

Dick Blume
Jack Kelty
Thomas Field
Peter Figert
Steve Berghoff
Pat Kelty
Jack Keane
Mike Bonahoom

BASSES

James Bonahoom
Bill Leider
Bill Middleton
Dick Baker
Don Ankenbruck
Jack Renner
Otto Bonahoom
Dave Kelty
Bob Jakway
Thomas Eckert

GLEE CLUB OFFICERS

President—Dick Blume
Vice President—James Bonahoom
Secretary—Mary Ann Steckbeck
Treasurer—Otto Bonahoom
Publicity—Carol Abbott
Librarians—Robert Jakway, Don Ankenbruck
Point Secretary—Alice Uecker

TWIRLERS

Left to right: Jackie Mayers, Joan Detweiler, Carol Abbott, Maxine Beyer, Dorothy Maliszewski, Jeanne Ankenbruck, Violet Schnieders.

ATHLETICS

"One Dozen Roses"

"Victory Polka"

"For Me And My Gal"

Joanne Smith and Marilyn Nassenstein aptly prove that girls are also athletic. If necessary they can paddle their own boat, even though it is not the right way.

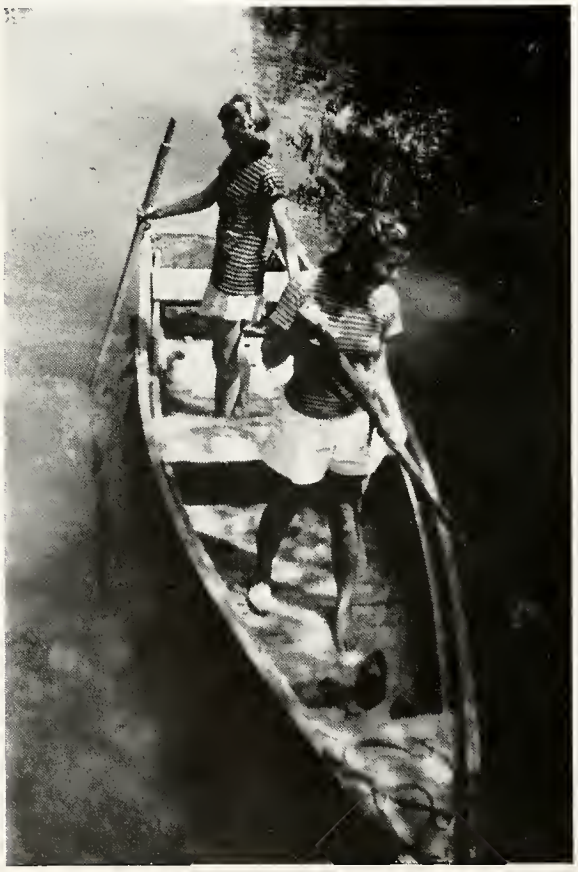

"Pistol Packin' Mama"

"Victory March"

"Wishing Will Make It So"

"The Best Man"

"Rambling Wreck From Georgia Tech"

THE COACHES

Mr. Paul Miller
Mr. Joseph Saitta
Mr. Michael Scott

Paul Miller
Why do you like you do.

MR. MICHAEL SCOTT—BASKETBALL AND TRACK COACH

Mr. Scott is a Christian gentleman, teacher, and coach. He developed his boys into a smooth-working team. Whether it is teaching economics or coaching basketball, Mr. Scott is tops.

MR. JOSEPH SAITTA—FOOTBALL COACH

When you think of Joe Louis you think of boxing, and when you think of Mr. Saitta you think of a capable football coach, and what a coach! Mr. Saitta put everything he had into making a winning team of which C.C. fans were proud.

MR. PAUL MILLER—ASSISTANT FOOTBALL AND BASKETBALL COACH

Mr. Miller is a new addition to the coaching staff. His job is to develop those future varsity men. Mr. Miller is our assistant coach in football and coaches the reserves. Coaching inexperienced teams is a tough job, but Mr. Miller is very capable of handling it.

Jim Scheffer

REV. GILBERT G. WIRTZ
Athletic Director

For the past seven years Father Wirtz has managed to field well equipped and well coached football and basketball teams. He has been taking care of the numerous details necessary to train, transport, equip, and schedule the teams of C.C. The test of Fr. Wirtz's efforts is shown in his efficient athletic department.

The Football Season

Determination and the will to win was displayed by C.C.'s 1946 football team. The team's undaunted courage and fine team work brought C.C. the best season in six years, with only 3 losses and 7 wins.

Shooting off to a flying start the Irish downed Hammond and Coldwater. South Bend was their next victim. The Irish lost their first game to North Side in a protested game. Despite the set-back, the purple and gold downed Logansport and South Bend. Then came the most exciting and thrill-packed game of the year, Central Catholic vs. the Central Tigers. C.C. won the game by a close margin of 7-6. Going into a slump that lasted the rest of the season C.C. lost their last three games, one of them to South Side.

Everyone knows the spirit and grit which Coach Saitta's boys showed. C.C. hopes that such fine teams will continue in the future.

Jim Scheffer

Football Schedule

Hammond Catholic	12	CC	15
Coldwater	0	CC	12
South Bend Catholic	6	CC	26
North Side	27	CC	25
Logansport	6	CC	25
South Bend Catholic	6	CC	13
Central	6	CC	7
South Side	14	CC	7
St. Joseph Rensselaer	7	CC	6
Indianapolis	6	CC	13

Row 1: T. Logan, B. Elder, S. Talarico, B. Ehrman, Terry Logan, C. Avila, D. Creigh, B. Fioritto, M. Nediff. R. Jasper

Row 2: T. Jehl, P. Oakes, L. Jacquay, C. Winans, J. Caccomo, R. Avila, D. Clemens, D. Hipskind, K. Elder, J. Noll, J. Bonahoom

Row 3: J. Hyde, J. Lawlor, B. Johnson, J. Beck, P. Martin, D. Lorraine, Assistant Coach B. Diles, Coach Joe Saitta, G. Mudrack, T. Mungovan, B. Didier, B. Waltke, G. Hartman, J. Bonahoom

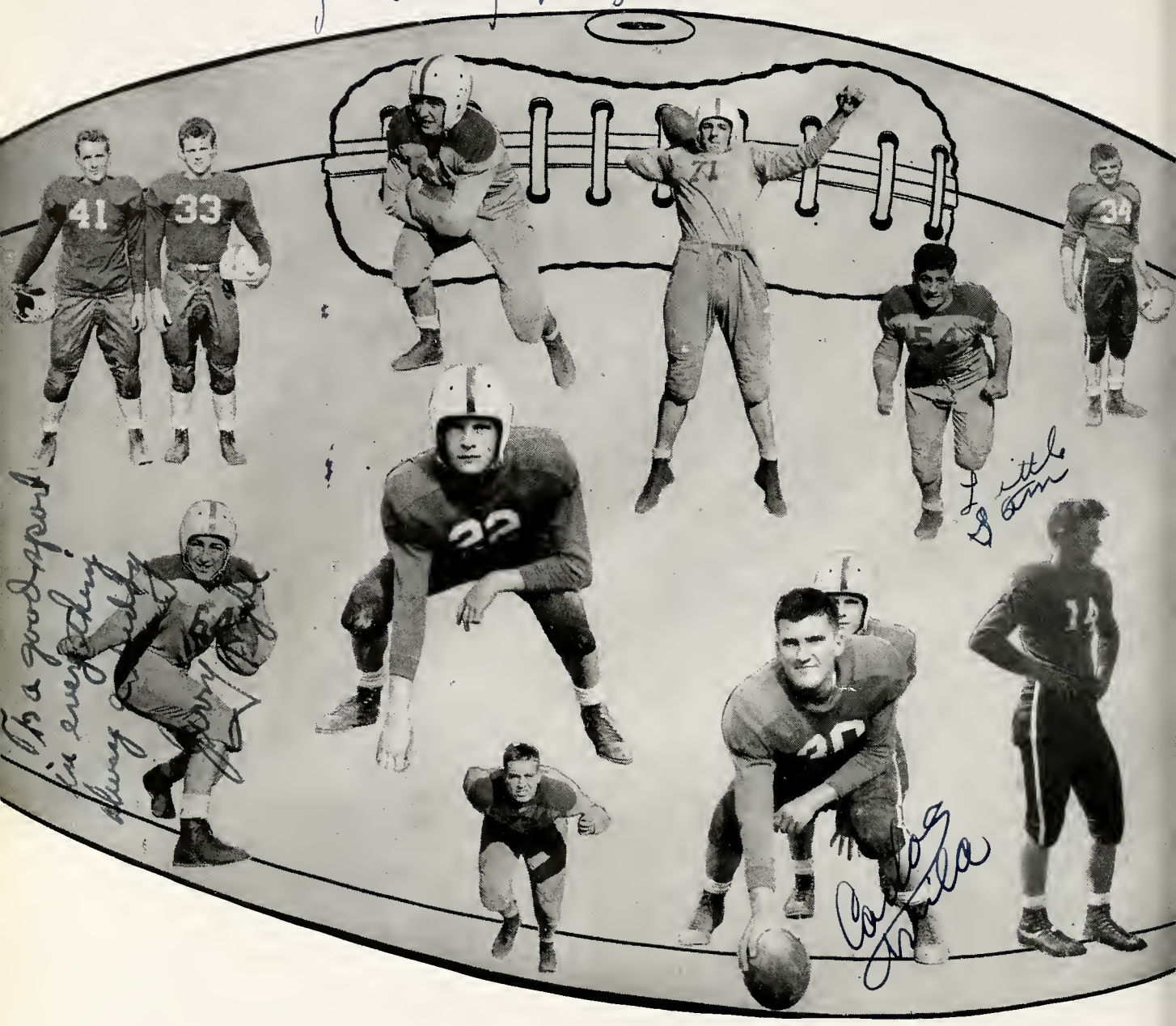

THEY BROUGHT HONOR TO C. C.

C.C. has produced fighting football teams in the past, but never one which compared in aggressiveness and the will-to-win as the team of 1946. It had to be a very good team to beat them. The above players were the first string of the history-making eleven.

Top row: Bill Ehrman—left guard, Bob Elder—left end, Tommy Jehl—fullback, Capt. Tom Mungovan—quarterback, Sam Talarico—right tackle, Tom Logan—right end, Jim Beck—left half.

Bottom row: Jerry Hyde—right half, Terry Logan—right guard, Don Creigh—left tackle, Carlos Avilla—center, George Mudrack—left half.

THEY SURPRISED C. C. FANS

C.C. students knew they had a good team, but were sadly disappointed with their record in the first part of the season. The team began to click following the Christmas holidays. They really surprised their opposition and the C.C. fans by winning their way into the finals of the sectionals. This had never happened before in the history of C.C. The following are the members of this winning combination.

Top row: Gene Wagner—guard, Bob Butz—forward, Jim Purviance—forward.

Middle row: Jim Back—forward, Leon Horstman—center, Gus Herman—forward.

Bottom row: Bob Voorhees—guard, Capt. Don Canfield—center, Terry Logan—forward.

Row 1: Tom Jehl, Bob Voorhees, Don Canfield, Jerry Hyde, Bob Butz
Row 2: Huey Wagner, Terry Logan, Leon Horstman, Coach Scott, Gus Herman, Jim Purviance, Jim Beck

BASKETBALL SCORES

Auburn	38	CC	32
North Side	45	CC	44
New Haven	40	CC	36
Central	39	CC	34
Concordia	52	CC	29
Huntertown	27	CC	39
Berne	31	CC	43
Dunkirk	45	CC	42
North Side	38	CC	21
South Side	30	CC	24
Butler	34	CC	46
Leo	38	CC	41
New Haven	35	CC	38
East Chicago Roosevelt	27	CC	42
Winchester	45	CC	52
Bluffton	27	CC	39
Decatur Cath.	32	CC	45
Valparaiso	31	CC	36

SECTIONALS:

Huntertown	30	CC	38
New Haven	34	CC	45
Concordia	35	CC	38
(Finals)			
South Side	27	CC	17

The Basketball Season

The 1946-1947 Basketball team of C.C. seemed as though it just could not win. Auburn first defeated the Irish and then North Side crushed their victorious hopes in a closely contested battle by the score of 45-44. Unable to get their basket eye in focus the Irish lost four more games, and then took their first victory of the season from Berne 43-31. Once started, the "Scottmen" kept on going. They defeated Dunkirk, Butler, Leo, New Haven, and East Chicago with only defeats to North and South. The South Side-C.C. game was rated the best of the season as the Irish fought to defeat the team that was rated fifth in the state. Had it not been for a lucky break for the Archers in the remaining minutes of the game, C.C. would have won.

C.C. broke even at the end of the season with 9 losses and 9 wins. The basketball team, although rated as the under-dogs, was good enough to meet South Side again in the finals of the sectionals.

Jim Scheffer

The Record of the Reserves

Showing true sportsmanship and real playing ability the Reserves did well for the tough competition they were up against. Since they did not make the headlines, it would seem as though the Reserves were unimportant. We must remember, however, that they will comprise the school's future ball teams. The boys in the face of defeat played good ball and showed fine teamwork. At the end of the season, they had nine wins and eight losses. Among some of the excellent prospects for next year's varsity are: Kenny Hugenard, Dick Hershberger, Eddie Ryan, Benny Fioritto, Don Smith, Dick Fiple, and Maurice Nix. Let's hope these boys continue to live up to the expectations of their fans and coaches.

Jim Scheffer

RESERVES

Auburn	18	CC	20
North Side	27	CC	22
New Haven	22	CC	40
Payne, Ohio	33	CC	46
Central	30	CC	26
Concordia	23	CC	31
Huntertown	23	CC	21
Dunkirk	23	CC	28
North Side	21	CC	17
South Side	24	CC	11
Butler	21	CC	23
Leo	27	CC	23
New Haven	18	CC	14
Winchester	24	CC	21
Bluffton	14	CC	32
Decatur	8	CC	38
Valparaiso	25	CC	28

Row 1: Dick Fiple, Eddie Ryan, Benny Fioritto, Ralph Christman
Row 2: Bob Helmcamp, Kenneth Huguenard, Bill Keane, Charlie Kocks, Jude Weber, Don Smith, Maurice Nix

The Track Season

TRACK SCHEDULE

Concordia	46 4/5
South Side	49 1/5
CC	36
Kendallville	60 1/4
CC	48 3/4
Auburn	61
CC	48
Bluffton	11
Decatur	40
CC	84
North Side	88
CC	21
Hartford City	54
CC	55
Concordia	46
North Side	54
CC	53
Huntington	64 1/2
CC	44 1/2

Track, now a major sport at C.C., is becoming more popular every year. Coach Scott is doing his utmost in developing a winning track team. C.C. won two meets out of eight. One was a triangular meet with Bluffton and Decatur, the other victory was a dual meet at Hartford City. Some of the boys who helped score points are Bob Klingenberger, who ran the half-mile and mile relay; Bob Voorhees and Arnie Gremaux were always seen out in front in the mile; Gus Herman helped get points in the field events by his broad and high jumping; Don Perry showed his ability at pole vaulting; the two Logan brothers ran a fast 440 yard dash. C.C. was represented for the first time in the State meet by Bob Didier in the 220 yard dash. We hope there will be many boys to follow in Bob's steps in the future.

Dick Passino

Row 1: Eddie Ryan, Bob Helmcamp, Ken Huguenard, Ralph Christman, Bob Klingenberger, Tom Jehl, Bill Burgard

Row 2: Coach Scott, Maurice Nix, Jack Keane, Bob Butz, Bob Voorhees, Don Murphy, Neil Daley

Row 3: Francis Ray, Bob Weigand, Roy Suelzer, Dick Passino, John Therber, Ton Keith, Joe Emmanuel

Row 4: Bob Voirol, Gus Herman, Bob Didier, Otto Bonahoom, Terry Logan, Charles Kocks

SPORT SIDE LIGHTS

THEY LOOK THE TEAMS OVER

These men helped Coach Saitta with the football team . . . Coach Miller smiles over his Freshman team . . . Bishop Noll and Father Wirtz are also interested in the team's success . . . Coach Saitta looks his squad over and gives them a "warm-up" before the practice session . . . Bob Didier is the fastest thing on two legs which we have at C.C. . . . Coach Scott, with tears in his eyes, watches Jim Bonahoom try to get rid of that shot put.

FRESHMAN
BASKETBALL TEAM

Kneeling: Paul Steigmeyer, Chuck Kumfer, Dick Klein, Jack Heinze, Dick Kibiger. Standing: Kenny Burnham, Tom Heminger, Don Loraine, Tom Roy, Dick Marquette, Joe Fenker, Louis Momper.

FRESHMAN BASKETBALL

The Freshman Basketball team is coached by Mr. Scott. The team got off to a bad start and just could not pull out of a slump. Out of the eight games played, they won one—Central. The other games were lost to North, South, Central, Berne, and Payne.

Jim Scheffer

SCHEDULE

North Side	24	CC	19
South Side	24	CC	9
Payne, Ohio	20	CC	18
Berne	21	CC	19
Central	29	CC	9
Central	24	CC	26
South Side	23	CC	12
North Side	22	CC	19

STUDENT MANAGERS

Here are the boys behind the scene; the student managers. If the sport equipment is not in good order, they are the ones to blame. These boys take care of all the odd jobs around the athletic office. Bob Weigand aids the varsity, Gordon Franke, the reserves, and Joe Banet the football team.

Student Mgr. Identification: 1st Row: Jim Sherbondy, Joe Banet, Dick Erb, Norb Relue.
2nd Row: Gordon Franke, Sherman Desmond, Bob Weigand.

MONOGRAMS

Row 1: R. Butz, R. Voorhees, J. Hyde, J. Noll, R. Hege, J. Chamberlin.

Row 2: H. Wagner, C. Avila, R. Klingenberger, R. Jasper, T. Jehl, J. Caccamo.

Row 3: T. Logan, R. Didier, R. Passino, D. Canfield, T. Logan, J. Beck.

Row 4: R. Johnson, J. Lawlor, L. Horstman, D. Hipskind, T. Mungovan.

Row 5: G. Herman, G. Mudrack, D. Greigh, L. Jacquay, W. Ehrman, S. Talarico.

THE MONOGRAM CLUB

Twenty-nine C.C. athletes were awarded their big "C" in the Monogram Club for the sport which they starred in. Of these, only nine will remain for next year's teams. Those graduating are, Bob Butz, Bob Voorhees, Huey Wagner, Carlos Avila, Bob Klingenberger, Tom Logan, Bob Didier, Dick Passino, Don Canfield, Bob Johnson, Jerry Lawlor, Leon Horstman, Gus Herman, George Mudrack, Don Creigh, Louis Jacquay, and Bill Ehrman. Tom Logan, Bill Ehrman, Tom Mungovan, and Jim Beck attracted citywide attention by making the all-city team. Don Canfield took Huey Wagner's position as captain of the basketball team. Both boys with Bob Voorhees and Tom Jehl, turned in a well played season. Dick Passino, Bob Didier, Gus Herman, and Bob Voorhees did outstanding work on the cinder path.

Jim Scheffer

CHEERLEADERS

The cheerleaders deserve the gratitude of the school for their efforts. They were always on the job, raising the spirit of the team on to victory. Mr. Woods assisted by coaching the cheerleaders. Mike Bonahoom helped direct the school pep sessions before the important games.

Kneeling: D. Ankenbruck, L. Mangsman, T. Alter, M. Banahoom, W. Leckock.
Standing: M. Etcheson, W. Palmer.

Boys' Intramurals

Direct competition between the homerooms is offered by the boys' intramurals. During the noon hour the gym is filled with students eager to see the outcome of these games. Boys not on the varsity get a chance to show their skill during intramurals.

The intramurals are being conducted on an elimination basis, and coached by Mr. Siatta. Volunteers from the student body act as referees at the games. The championship of the first round was won by the seniors—308, juniors—310, sophomores—309, and freshman—202.

Jim Scheffer

SENIORS ROOM 308

1st Row: D. Perry, B. Ehrman, T. Logan.
2nd Row: E. Hinsey, A. Gremaux, R. Giant, G. Mudrack, D. Creigh, A. Perry.

JUNIORS ROOM 310

Kneeling: J. Klenke, E. Dahm, J. Lutz, T. Griffith.
Standing: C. Winam, J. Kinder, T. Conboy, D. Hege, J. Laney, D. Bloom, Mgr.

SOPHOMORE ROOM 309

Kneeling: D. Nicodemus, B. Toll, G. Franke, D. Murphy, E. Bruns, T. Perrigini.
Standing: D. Smith, F. Wenk, T. McDonald, J. Weber, T. Schneiders, R. Bracht, B. Fioritto.

FRESHMAN ROOM 202

Kneeling: F. Palmers, B. Lothamer, B. Malstor, J. Bloom, Capt., D. Vorndran.
Standing: B. Rogawski, D. Kerr, B. Kol, D. Vachon, R. Mudrack, C. Comfort, Coach.

Girls' Intramurals

The whistle blows, the foul is called, someone apologizes. Yes, you've got it—it's the Girls' Intramurals. Girls playing on the hardwood can be witnessed almost every noon in the gym. It is an exciting picture to see the girls run and shriek down the floor in an effort to gain control of the ball. Girls are handicapped by not being able to play on both sides of the floor. But they make up for this by producing some amazing scores as 4-2, or 6-1. Apologies are always heard after a game. Someone spread lipstick on another's blouse, or broke a fingernail. Congratulations after every game is the natural thing. Famous last words before every game are, "Miss Heighway, let them wear the shirts today."

Joan Muldoon

SENIORS ROOM 303

Left to Right: Phyllis Winkler, Mary Ann Van Ryn, Betty O'Neill, Donna Coe, Joan Bickel, Alberta Rorick, Erma Hoffert.

JUNIORS ROOM 314

Left to Right: Betty Sorg, Agnes Meyer, Sally Disser, Barbara Yaney, Theresa Bobay, Pat O'Connor, Mary Lou Boehm, Clara Theismann.

SOPHOMORES ROOM 205

Kneeling: Sue Kinder, Joan Overmeyer, Virginia Happ, Carolyn Lapp, Rose Hartman.
Standing: Eleanor Huguenard, Dorothy Kraft, Clarita Dirig, Theresa Schenkel, Phyllis Schnelker, Vivian Herber.

FRESHMEN ROOM 202

Row 1: M. Pepe, P. Woehnker, M. Didier, B. Shuckel, J. Fahrenbach.
Row 2: G. Hathaway, M. Gladieux, P. Newnam, G. Horn, J. Phillips.
Row 3: I. Schrader, L. Runyan, C. Johnson, B. Koch.

Girls' ATHLETIC ASSOCIATION

Remembering the G.A.A., one cannot help but think of its capable moderator, Miss Julia Heighway. Under her direction, the G.A.A. sponsors hikes, skating parties, and other various activities throughout the year. Another important feature in the G.A.A. is the annual volleyball and basketball tournament.

Earning points for letters is no problem for the active members of the G.A.A. for they consider it mere fun. When at last they have acquired their 1500 points, they can display their achievement with triangles, numerals and large "C's" on purple sweaters.

Joan Muldoon

G. A. A. OFFICERS

Seated: Mary Ann Van Ryn, Vice-Pres.; Marilyn Wunderlin, Pres.; Miss Heighway, Moderator.
Standing: Patricia Beerman, Publicity Mgr.; Rita Getty, Treas.; Joanne Lennart, Point Sec.; Reina Robinson, Point Sec.

G. A. A. SPORTS HEADS

Marcella Brown, Skating; Marian Ueber, Softball; Betty Lou Horne, Volleyball; Eleanor Huguenard, basketball; Ann Marie Eber, Bowling; Joan Muldoon, Skating.

G. A. A. MONOGRAM WINNERS

Front row: Patricia Hammerle, Joan Ryan, Bonnie Cuney, Joan Muldoon, Dorothy Maliszewski, Mary Ann Van Ryn, Reina Robinson.
Back row: Marilyn Wunderlin, Margie Gunkel, Betty Lou Horne, Marie Ann Morris, Joan Gillieron, Mary McDonald, Phyllis Winkler.

Girls at Play

Junior girls can pose like this for hours when at the lake . . . These girls will go in swimming later . . . Marilyn App screams when she goes down the slide . . . If Dan Cupid can't Marguerite will . . . Hanging on for dear life lest someone pushes the swing . . . Louise Belot enjoys practical jokes . . . Barbara Reese definitely prefers the rugged games . . . The various stages of ice skating in slow motion . . . A perfect match, score 0-0 . . . One must be a dear to feed a deer.

Tom Berry

COMPLETE
MUSICAL SERVICE
311-213 W. WAYNE ST.

A. B. C. NOVELTY HOUSE
"The Holiday House"
625 West Main St.
JOKES TOYS PAPER HATS
MAGIC GIFTS NOISE MAKERS

ALTER BROTHERS
"SUPER SERVICE"
U. S. Tires - Batteries - DuPont Paints
502 E. Wayne—Corner Clay Street
Phone A-1431
Fort Wayne, Indiana

COMPLIMENTS
OF
ANTHONY CAFE

BELMONT 5c TO $1 STORE
Spring and Sherman Streets
A-1459
NOTIONS DRY GOODS HARDWARE

RALPH W. BEVELHEIMER
THE PRESCRIPTION DRUG STORE
S. E. COR. BOWSER & ECKART
H-5125—H-6191 FORT WAYNE, INDIANA

Two Big Shots of Class

ECHO BOOSTERS

. . . PATRONS . . .

•Mr. and Mrs. Elmer L. Abbott
Mr. and Mrs. Clem Ackerman
Mr. and Mrs. L. R. Adams
Mr. and Mrs. Herbert Adamske
Mr. and Mrs. Silas F. Alspaugh
Mr. and Mrs. A. J. Alter
Mr. Clarence Alter
Mr. and Mrs. Edward J. Alter
Mr. and Mrs. Frank E. Alter
Mr. and Mrs. H. Oscar Alter
Dr. and Mrs. M. R. Andrews
•Mr. and Mrs. E. J. Bacon
Miss Celest W. Baker
Mr. E. M. Baltes

Mr. and Mrs. Gust Bandt
Mr. and Mrs. R. J. Bangert
Mr. and Mrs. Richard G. Barth
Mr. and Mrs. Herbert J. Bauer
Mr. and Mrs. Harry J. Beck
Mr. Al Becker
Mr. and Mrs. Frank Beckman
Mrs. Cecilia Belot
Mr. and Mrs. John Bendel
Mr. Walter Bennigan
Mr. and Mrs. H. J. Berghoff
Mr. and Mrs. Robert T. Blee
Mr. and Mrs. O. W. Blessing
Mr. and Mrs. B. J. Bonahoom

BLACKWELL'S

HOME STORE

39 Yrs. on the Same Corner

R. J., R. O. and C. D.

New Haven, Indiana

Best Wishes and Congratulations

to the Faculty and

Graduation Classes

of a Wonderful School

Robert A. Buhler

Brouwer's Tire and Battery Service

Member Chicago Motor Club

24 Hour Road Service

A-0822

WILLARD AND FIRESTONE
TIRES, BATTERIES, AND ACCESSORIES

1804 BROADWAY

Phone H-4155

Brown's

CLEANERS

Expert Dry Cleaners

2711 S. Calhoun St.

We Specialize In:

PRAYERBOOKS CRUCIFIXES
ROSARIES STATUES
BIBLES PICTURES
ECCLESIASTICAL GOODS

When buying Catholic goods make sure they have the approval of the church. You can be certain of authentic merchandise only when buying at a Catholic store.

CATHEDRAL BOOK STORE

1214 S. Calhoun St. Harry M. Boxberger Fort Wayne, Indiana

. . . PATRONS . . .

Mr. and Mrs. William L. Bonner
Mrs. H. L. Bornman
Mr. and Mrs. Frank A. Bougher
Mr. and Mrs. H. J. Bower
Miss Helen Bowman
Robert Bracht
Mr. Roy Bracht
Miss Mary Brake
Mr. and Mrs. Harold Briggeman
Mr. and Mrs. Alfred A. Brown
Mr. and Mrs. Clarence W. Brown
Dr. C. L. Brunson
Robert Buhler
Buzz & Spike
•Mr. and Mrs. Herman Casileman
Mrs. A. J. Cassell
Mr. and Mrs. John Chomey
Mr. and Mrs. R. S. Clifford
Richard Coe
Mr. and Mrs. Joe Colligan
Mr. and Mrs. Croteau
Mr. Joseph R. Crowley
Mr. Paul W. Dailey
Mr. and Mrs. Neil F. Daley, Sr.
Mr. and Mrs. Daniel J. Danehy
Mr. and Mrs. William H. Davis
Mr. and Mrs. C. O. Dickmeyer
Mr. and Mrs. David P. Dickmeyer
Mr. and Mrs. O. C. Dickmeyer
Mr. and Mrs. Arthur C. Didier
Mr. and Mrs. Clem Didier
Mr. and Mrs. Robert M. Didrick
Mr. and Mrs. Charles V. Dirig
Mr. Donald J. Doehring
Mr. and Mrs. Henry A. Doehring
Mr. and Mrs. Herbert Doehring
Mr. and Mrs. Lawrence A. Doering
Mr. and Mrs. Robert Doerffler
Mr. and Mrs. Charles Douglas
Mr. and Mrs. J. J. Druhot
Ducky and Shryl
Mr. and Mrs. M. J. Dullaghan
•Mr. and Mrs. Roy J. Eber
Mr. and Mrs. Henry C. Eckrich
Mr. and Mrs. Robert F. Eggeman
Mr. Sebastian Ehinger
Mr. and Mrs. Edward C. Ehrman
Mr. and Mrs. Harold Eichman
Mr. and Mrs. Carl L. Elberson
Mr. and Mrs. Paul Elliott
Mr. and Mrs. S. Joseph Emanuel
•Mr. and Mrs. J. C. Fahrenbach
Mr. and Mrs. Francis W. Farrell
Mr. and Mrs. Joseph Fenker
Mr. and Mrs. Vernon D. Ferguson
Miss Cecilia Fink
Miss Celeste F. Fink
Mrs. Frank Fink
Mrs. John R. Flynn
Col. John R. Flynn
Mr. Thomas T. Foose
Mr. and Mrs. C. M. Forrest
Mr. and Mrs. Henry B. Fox
Mr. and Mrs. Robert M. Fox
Mr. and Mrs. Charles E. Freiburger
Mr. and Mrs. George W. Freiburger
Mr. James R. Freiburger
Mr. and Mrs. Julian J. Freiburger
Mr. and Mrs. Robert A. Freiburger
Mr. and Mrs. Paul J. Freistroffer
•Mr. and Mrs. Alfred H. Gardner
Miss Bernice Gebhart
Mr. and Mrs. Charles Gebhart
Mr. and Mrs. George J. Geoffray
Mr. and Mrs. Lansing Giant
Mr. and Mrs. J. C. Giere
Mr. and Mrs. Ralph E. Gladieux
Mr. and Mrs. Edward J. Glaser
Mrs. Robert Glasper
Mr. and Mrs. Lawrence Goneau
Mr. and Mrs. Bernard Gotta
Mr. and Mrs. Julian Gremaux
Mr. and Mrs. L. C. Griffith
Mr. and Mrs. Art Grote
Mr. and Mrs. Russell Gump
Mr. and Mrs. W. H. Gunkel
•Mrs. Mary Hacha
Mr. and Mrs. Earnest Hackman
Mr. and Mrs. Eugene A. Haffner
Mr. and Mrs. John V. Hagan
Mr. and Mrs. Edward J. Hammerle
Mr. and Mrs. Carl F. Harber
Mr. and Mrs. Thomas Harber
Mr. and Mrs. Elmer Harkenrider
Mr. and Mrs. Ernest Harris
Mr. and Mrs. George A. Hartman
Mr. and Mrs. M. M. Hathaway
Mr. and Mrs. J. J. Hawley
Mr. Frank C. Heit
Mr. and Mrs. J. J. Helmkamp
Mr. and Mrs. Ralph R. Heminger
Mr. and Mrs. Charles M. Henry
Mr. and Mrs. Rheinhart Herber
Mr. and Mrs. Ralph B. Hess
Mr. and Mrs. Donald E. Hile
Mr. and Mrs. Edward C. Hilker
Mr. and Mrs. Martin H. Hilt
Mr. and Mrs. J. Henry Hipskind
Agnes and Florence Hoevel
Mr. and Mrs. Cletus Hoevel

CLIFFORD BROS.

COAL

CHARCOAL

STOKERS

FURNACES

SALES AND SERVICE

1012 W. Main St.

A-1153

FOR YOUR SCHOOL
and
STATIONERY NEEDS

See

BOXBERGER'S

Lower Prices and Best Quality Assured When Purchased at a Complete School Supply Store

1214 South Calhoun St.

CASPER'S CLEANERS

3506 So. Calhoun

H-6183

Colligan and Company

ALL FORMS OF INSURANCE
SURETY BONDS

709 Fort Wayne Bank Bldg. A-0233

The Colony Shop

116 WEST WAYNE STREET

PHONE A-2455

Ed. DAHM BROS.

Roofing Experts

1600 S. Harrison Phone H-3221

Compliments

of

MR. AND MRS. CHARLES
DINNEN AND FAMILY

. . . PATRONS . . .

Mr. and Mrs. Fred Hofacker
Mr. and Mrs. Ben Hoffman
Mr. and Mrs. Clem Huguenard
Mr. and Mrs. Edwin G. Huntine
•Mr. Peter Imarrino
Mr. and Mrs. Garfield Iverson
•Mr. and Mrs. George C. Jaeger
Mr. and Mrs. Clem Jehl
Mr. and Mrs. Leo Jehl
Mr. and Mrs. Martin D. Johnson
Mr. and Mrs. Robert F. Jordan
•Mr. and Mrs. Frank J. Kappel
Miss Mary Helen Karst, R. N.
Mr. and Mrs. William G. Keane
Mr. and Mrs. C. P. Keckley
Mr. and Mrs. C. G. Kessen
Mrs. John Kessen, Jr.
Mr. and Mrs. John Kessen, Jr.
Mr. and Mrs. Harold C. Kiel
Mr. and Mrs. George P. Kinder
Mrs. Anna Kintz
Miss Corinne Kintz
Mr. and Mrs. Henry Kirkhoff
Mr. and Mrs. John Klein
Mr. and Mrs. Jess Klingenberger
Mr. and Mrs. J. J. Klingenberger
Mr. and Mrs. L. J. Klingenberger
Mr. and Mrs. Herman Klingler
Mr. and Mrs. Edward Kocks
Mr. and Mrs. Herbert W. Kocks
Mr. and Mrs. Othmar F. Kocks
Mrs. Jerome J. Kohrman
Mrs. Dorothy Knight
Mr. and Mrs. Henry Krabach
Mr. and Mrs. A. H. Kramer
Mr. and Mrs. G. C. Kramer
Mr. and Mrs. Ulrich Kroemer
Mr. and Mrs. Edgar E. Krouse
Mr. and Mrs. Joseph Krouse
Mr. and Mrs. Herbert J. Krull
Miss Gertrude Kuttner
Mr. and Mrs. L. W. Kuttner
Mrs. P. G. Kuttner
Mr. Peter G. Kuttner
•Mr. Dale Lapp
Mr. and Mrs. Fred Lapp
Miss Jean Lapp
Miss Maxine Lapp
Mr. and Mrs. Albert V. Lauer, Sr.
Ens. Eugene J. Lennart, U.S.N.R.
Mr. and Mrs. Eugene J. Lennart
Mr. and Mrs. Maurice J. Libbing
Mr. and Mrs. Homer F. Liebig
Mr. and Mrs. W. F. Lindeman
Mrs. J. C. Lill
Mrs. Robert W. Linn
Mr. and Mrs. J. P. Lomont
Miss Betty Longardner
Mr. and Mrs. John E. Lopshire
Mr. and Mrs. Ernest L. Lothamer
Mr. and Mrs. Arthur A. Luegring
Mr. and Mrs. Grover Lutz
Mr. and Mrs. Frank P. Lynch
•Mrs. Charles McArdle
Mr. Jim McArdle
Mr. and Mrs. Timothy McCuddy
Mr. and Mrs. Alex W. McDonald
Mr. and Mrs. D. P. McDonald
Mrs. Maree E. McKean
Miss Helen Martin '46
Mr. and Mrs. Leo B. Masbaum
Mr. and Mrs. John Mattes
Mr. and Mrs. H. N. Mettler
Mr. and Mrs. Omer Mettler
Mr. and Mrs. Norbert B. Meyer
Mr. and Mrs. E. H. Miller
Mr. George F. Miller
Mr. and Mrs. Joseph Miller
Mr. and Mrs. Paul E. Miller
Mr. and Mrs. John C. Minnick
Miss Dorothy Molitor
Mr. and Mrs. Elmer A. Molitor
Mr. and Mrs. Merle Moorman
Mr. and Mrs. Edward Murphy
Mr. and Mrs. John A. Murphy
•Mr. and Mrs. Wm. J. Nassenstein
Mr. and Mrs. Thomas Naumcheff
Mr. Charles Naylor
Mr. and Mrs. Frank Neuman
Mr. and Mrs. G. J. Nicole
Mr. and Mrs. R. G. Nill
Miss Catherine Noll
Mr. and Mrs. Harold W. Noll
Mr. and Mrs. Willis B. Noll
North Side Recreation
•Mr. and Mrs. L. J. Obergfell
Old Fort Supply Co.
Mr. and Mrs. William O'Neill
Miss Alice O'Reilly
Mr. and Mrs. R. E. O'Reilly
Mr. and Mrs. E. G. Overmyer
•Mr. and Mrs. James A. Paris
Miss Virginia Parker
Mrs. Celestine L. Pepe
Mr. and Mrs. R. H. Perrey
Mr. and Mrs. Roland Perry
Mr. and Mrs. Clem J. Phillipp
Mr. and Mrs. Joseph H. Plescher
Miss Marcelline J. Plescher
Mr. Charles Poinsatte

DREIBELBISS
ABSTRACT OF TITLE CO., INC.

Founded 1886

729 Court Street A-3276

Fort Wayne, Indiana

Otto W. Pohlmeyer, *Manager*

DIX-KELLY COMPANY

ELECTRICAL CONTRACTORS

1312 South Calhoun Street A-5350

COMPLIMENTS

OF

EVANS

JEWELERS

FISHER'S

PRESCRIPTIONS

PHONE E-1124

124 East Washington St.—Up, Palace Bldg.

Fort Wayne, Ind.

FORT WAYNE ATHLETIC CLUB

Fort Wayne, Indiana

Jefferson and Barr Sts. A-3171

COMPLIMENTS OF

FRESHMEN

ROOM 200

COMPLIMENTS

OF

A FRIEND

. . . PATRONS . . .

Mr. James Poinsatte
Mr. and Mrs. Wm. J. Poinsatte
Mr. and Mrs. Joseph W. Pranger
•Mr. and Mrs. Charles P. Redding
Mr. and Mrs. Paul Redmerski, Sr.
Mr. Paul Redmerski, Jr. '43
Mrs. Lucinda Redmond
Mr. and Mrs. Paul Reid
Mr. and Mrs. Ryan Ringler
Mr. and Mrs. R. J. Robertson
Mr. and Mrs. Stephen B. Robinson
Dr. and Mrs. Juan Rodriguez
Mr. and Mrs. R. J. Roeger
Mr. and Mrs. L. M. Roethele
Mr. and Mrs. S. J. Rogawski
Mr. Bob Roller '45
Mr. and Mrs. C. B. Rowan
Mr. and Mrs. A. J. Ryan
Mr. and Mrs. John E. Ryan
Mr. and Mrs. S. C. Ryan
•Mr. and Mrs. Ronald Sanders & Daughters
Mr. and Mrs. F. H. Scheffer
Mr. and Mrs. E. C. Schlebecker
Mr. and Mrs. Clarence Schlink
Mr. Edward E. Schlink
Miss Mary Anne Schlink
Mr. Clement B. Schmidt
Mrs. C. G. Schmidt
Mr. Carroll C. Schmidt
Mr. and Mrs. O. G. Schmieman
Mr. and Mrs. Adam J. Schmitt
Mr. and Mrs. Arthur J. Schnelker
Mr. Clement M. Schnieders
Mr. and Mrs. L. J. Schnieders
Mr. Maurice Schrader
Mr. and Mrs. Walter J. Schrader
Mr. and Mrs. John C. Seculoff
Mr. and Mrs. D. B. Semans
Mr. and Mrs. Frank J. Serovey
Mr. and Mrs. Anthony Settimi
Mr. and Mrs. Hubert Sherman
Mr. and Mrs. Harold Shuler
Mr. and Mrs. I. G. Sierra
Sister Agnes Raphael
Mr. and Mrs. John M. Sitko, Sr.
Mr. and Mrs. Elmer L. Slater
Mr. and Mrs. Foss Smith
Mr. and Mrs. Ralph H. Smith
Mr. and Mrs. John P. Snyder
Mr. and Mrs. Dale Snyder
St. Joseph Athletic Club
Mr. Michael R. Sohaski
Mr. and Mrs. Louis Stalf
Mr. and Mrs. Walter J. Stanford
Mr. and Mrs. Gerald Steckbeck
Mr. and Mrs. Ralph Steckbeck
Mr. and Mrs. Walker W. Steckbeck
Mr. and Mrs. Clem J. Steigmeyer
Mr. and Mrs. Henry Stein
Mr. and Mrs. D. J. Stemen
Mr. and Mrs. Conn J. Sterling
Mr. and Mrs. H. Stiegler
Mr. and Mrs. Herbert W. Stolte
Mrs. P. S. Sullivan
Miss Mary Lou Swank
•Mr. and Mrs. L. G. Ternet
Mr. and Mrs. Arthur F. Theismann
Mr. and Mrs. John Thiesen
Mr. and Mrs. Clinton Tobias
Mr. and Mrs. C. T. Tobin
•Mr. and Mrs. Thed. Ubelhor
Mr. and Mrs. Joseph A. Ueber
Mr. and Mrs. Adolph J. Uecker
Miss Alice Uecker
•Miss Mary Van Sickle
Miss Mildred Van Sickle
Mr. and Mrs. Clarence Voirol
Mr. and Mrs. Joseph Volz
Mrs. Alma Vorndran
Mr. and Mrs. Carl Vorndran
Mr. and Mrs. Emile E. Vorndran
•Mr. and Mrs. Elmer J. Wagner
Miss Gertrude Wanke
Mr. and Mrs. Clifford B. Ward
Mr. Aloysius Warth
Mr. and Mrs. J. S. Weaver
Mr. and Mrs. Andrew P. Weisbrod
Mr. and Mrs. Gene C. Wheeler
Mr. and Mrs. Duer Wiesman
Mr. and Mrs. Bruce K. Williams
Mr. and Mrs. Raymond G. Williams
Mr. Felix Winkelman
Miss Frances Winkelman
Miss Ida Winkelman
Mr. and Mrs. C. M. Witham
Mr. and Mrs. Charles H. Woehnker
Miss Dolores Woehnker
Mr. and Mrs. Joseph B. Woehnker
Mr. and Mrs. Walter J. Wolf
Mr. and Mrs. A. L. Wunderlin
Mr. and Mrs. Henry E. Wyss
Mr. and Mrs. Henry N. Wyss
•Mr. and Mrs. J. P. Yaney

•105	Freshman Boys
105	Freshman Girls
201	Freshman Boys
201	Freshman Girls
306	Sophomore Boys
306	Sophomore Girls
309	Sophomore Boys
309	Sophomore Girls
312	Juniors

This page by courtesy of a friend.

GETZ & CAHILL FUNERAL HOME

YOUR ALWAYS WELCOME

Ambulance Service

2300 Fairfield Ave.

GETZ sez "vote for Arnie." CAHILL sez "Vote for Gremoux."

COMPLIMENTS OF

~~A FRIEND~~

STEVE BEE

Gladieux Oil Sales

Domestic and Industrial

FUEL OILS

4133 New Haven Ave.

We Also Sell and Service
All Kinds of Oil Burners

Gremaux for president

COMPLIMENTS OF

Vote for Arnie

FORT WAYNE TOOL AND DIE COMPANY

"Let's go bueno with Arnie Gremo" Vote for Arnie

"Red" Vote for Arnie

DEAREST DON, I THINK YOUR WONDERFUL, TANDALAO S.

Congratulations

SENIORS

We Bid You

Follow the beat

Don't go flat

Try to be natural

Scale the heights

THE GLEE CLUB

DODGE-PLYMOUTH
MOTOR CARS
DODGE TRUCKS

OILZUM OILS
LUBRICANTS

Goral Motor Sales Inc.

"The House of Courteous Salesmen"

2013-15-17-19-21 CALHOUN STREET
NEW AND USED

Telephone H-1376 Fort Wayne, Ind.

GUMP'S

Groceries and Meats

2232 N. Clinton

Hall's Texaco Service

Spring and Sherman Sts.

TIRES - BATTERIES & ACCESSORIES
TEXACO PRODUCTS

Phone A-0626

Compliments of

HAWKINS PHARMACY

Corner Hanna & Pontiac

INVESTIGATE

. . . what International can do for you in the way of specialized business training.

This school with a national reputation, now in its 58th year, is well equipped to give you expert training. Courses are offered in Professional Accounting, Federal Taxation, General Business and Secretarial Science. Enrollment is Limited.

Veterans: Ask us about G.I. Training

International College

"School of Commerce"

120-22-24 W. Jefferson A-1354

COMPLIMENTS

Harold Hughes

110 WEST WASHINGTON BLVD.

FORT WAYNE, INDIANA

Compliments of

JEFFERSON PHARMACY

Barr and Jefferson

KAISER'S DRUG STORE

PRESCRIPTIONS

ARTHUR F. KAISER, Prop.

2536 New Haven Ave., Cor. Lumbard

FORT WAYNE

Phone E-2926

Compliments to

Central Catholic High School

The Kessen Recreation Center

H-5176 2029 Fairfield Ave.

Northern Indiana's Complete Photographic Store

HOWARDS

112 W. Wayne St.

COMPLIMENTS OF

KNIGHTS OF COLUMBUS

FORT WAYNE COUNCIL NO. 451

MICHAEL KINDER & SONS

Engineers-General Contractors

P. O. BOX 572
FORT WAYNE, IND.
TELEPHONE: H-4359

TO THE CLASS OF 1947

Our Wish:

MAY YOU ALWAYS BE WORTHY OF YOUR HERITAGE

KASTEN FURNACE COMPANY

2122 So. Calhoun Street
Fort Wayne 6, Indiana

KOERBER'S

FOR GRADUATION GIFTS!

Jewelers Since 1865

818 Calhoun Street

KRULL'S

Everything In

MODEL AIRPLANES, RAILROADS, AND BOATS

414-416 E. Washington

Always First With the Latest

SWEATERS PANTS JACKETS

Kuttner's Men's Wear

1126 Calhoun St.

COMPLIMENTS OF

LANTERNIER

Florists

Compliments of

LENKENDOFER'S COFFEE RANCH

Peanuts - Candy - Spices - Nut Meats

1216 S. Calhoun St.

Fort Wayne, Indiana

Lime City Trucking Co.

OVERNIGHT SERVICE BETWEEN FORT WAYNE AND CHICAGO

Office Phone A-2140

Clem J. Getty, Owner

1402 Burgess Fort Wayne, Ind.

LOPSHIRE FLORISTS

GREENHOUSE

Funeral Designs * * Wedding Bouquets

Cut Flowers and Potted Plants

Pennsylvania at Lumbard Phone Anthony 7261

Fort Wayne 4, Indiana

FRED W. MEINZEN

Pharmacy

1304 S. Anthony Blvd. at Alliger

Fort Wayne, Indiana

Compliments of

THE MAGIC MIRROR BEAUTY SHOP

"To See Yourself at Your Best"

"Call E-1332"

105 W. Main Above Meyers Drugs

MAIN PHARMACY

Frank X. Barwiler, Ph. G.

Cor. Main and Broadway Phone A-5463

Fort Wayne 2, Indiana

COMPLIMENTS

OF

AL MANOCHIO

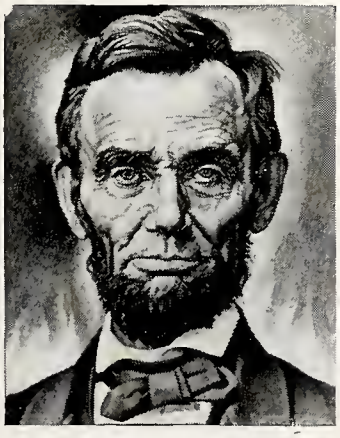

"ALWAYS bear in mind that your own resolution to succeed is more important than any one thing."

—Abraham Lincoln

The Lincoln National Life Insurance Company

Fort Wayne, Indiana

SHARE YOUR SNAPSHOTS

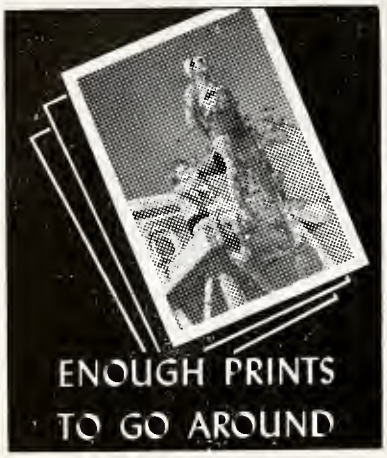

The Kodak snapshots that you are fond of will please other people, too. You'll be pleased with our quality workmanship as well as our moderate prices.

Marks Camera Shops

106 W. Wayne Calhoun at Rudisill

Phone H-1197

FOR COMPLETE AND RELIABLE
REAL ESTATE SERVICE

GERRY MEYERS

REALTOR

Sales, Fire Insurance, Appraising

207-208 Gettle Bldg.

Phones A-8338—A-8339

MORRIS MEYER

MEN'S WEAR

130 West Main St.

COMPLIMENTS OF

PETER MORAN ICE COMPANY

E-3034

LOUIS DE NARDIS

Custom Tailor

234 W. Jefferson

DRESS SUITS MADE TO ORDER
ALSO RENTAL SERVICE

LADIES' AND GENTS' CLOTHES
MADE TO ORDER

FOR YOUR MOTORING PLEASURE
"WE RECOMMEND"

GULF

GASOLINE, MOTOR OILS, LUBRICANTS
TIRES AND BATTERIES

MOSER & HATHAWAY INC.

Distributors
Miller Road, Fort Wayne, Ind.

See

R. J. (BOB) OAKES

BUSINESS EQUIPMENT COMPANY

620 South Calhoun Street

For Your Fountain Pens, Pencils and Pen Service, Note Book and Fillers

Complete Line of
OFFICE FURNITURE—OFFICE SUPPLIES

COMPLIMENTS OF

NIEZER FUEL COMPANY, INC.

COAL - COKE - FUEL OIL

A-0206 1308 Hayden St.

DENTAL CARE

Enjoy Good Teeth By Giving Them Careful Attention

DR. MAX R. ANDREWS

NEW YORK DENTISTS

825 Calhoun St. A-3415

Meta Chi Sigma Sorority

Congratulates

GRADUATES OF '47

MUNGOVAN AND SONS

FUNERAL DIRECTORS

MORTUARY AT 2114-16 SO. CALHOUN ST.

Pepsi-Cola Company, Long Island City, N.Y.
Franchised Bottler:

GEORGE J. PHILLIPP
& SONS

Ecclesiastical and Religious Goods

1006 Broadway—Fort Wayne, Ind.
2067 E. Ninth St.—Cleveland, Ohio

PARIS DRY CLEANING CO.

H-2251 FOR PROMPT SERVICE

STORES

721 Clinton
1209 Broadway
1110 Taylor St.

Compliments

of

THE MOTHER'S CLUB

POINSATTE AUTO SALES

Chrysler—Plymouth
DISTRIBUTOR

SALES AND OFFICE

BODY AND PAINT SHOP
501 E. WASHINGTON ST.

SERVICE DEPT.
514 E. WAYNE ST.

24-HOUR TOWING SERVICE
A-0248

Best Wishes C. C.

PONTIAC HARDWARE

The Place to Buy Your Hardware and Housewares

H-2128 1002 E. Pontiac St.

Anthony Wayne Built a Fort

Two previous expeditions against the Indians in the Northwest Territory had suffered defeat when General Anthony Wayne was assigned the task of conquering the Indians. His army defeated the Indians in 1794 and he built a fort called "Fort Wayne" on the site of the present city.

The News-Sentinel was established in 1833 and today has the largest circulation of any newspaper in Northeastern Indiana.

The News-Sentinel

Fort Wayne's *"Good Evening"* Newspaper

GUARANTEED
WATCHES - - - DIAMONDS
Jewelry
CARL ROSE
JEWELER
826 Calhoun Street
Established 1915

Prepare NOW for Your Career!
LEARN BEAUTY CULTURE
—and be secure and independent for LIFE!
Visit, Phone or Write for Above Information
RAVENS-CROFT *School of Beauty*
1020 S. Harrison Phone A-8465

Don't Lose Sight of Reddy!

A Good Idea—
In School and Out

TRACTION LIGHT
INDIANA Service CORPORATION

RUNYAN'S
SUPER SERVICE STATION
FIRESTONE
TIRES - BATTERIES - SUPPLIES
CAR WASHING
H-2256
Calhoun and Rudisill Blvd.
TEXACO PRODUCTS

Pontiac Grocery
Giant Inc.
"WE DELIVER"
1220 E. Pontiac Phone H-1120

SAPENFIELD'S SPORTSHOPS

1219 SOUTH CALHOUN ST.

FORT WAYNE 2, IND.

EQUIPMENT FOR ALL SPORTS

Phone E-3342

FUTURE SUCCESS AND HEALTH
TO THE CLASS OF 1947

Schomburg and Son
Pharmacy

"The Prescription Store"

2021 NORTH SHERMAN BOULEVARD

The Paint Spot

BENJAMIN MOORE PAINTS
UNITIZED SUNTESTED WASHABLE WALLPAPER

REAM-STECKBECK PAINT COMPANY

Successor to Mong-Ream Co.

A-5228—5227 128 E. MAIN ST.

The Paint Spot Is the Spot To Buy Paint

USE MOORE PAINT

Compliments of

SHINE SHOE STORE

Your Headquarters for Casual Shoes

LOAFERS PLAY SHOES
MOCCASINS SADDLES

Compliments of

SCHAPER'S HOME APPLIANCES

1622 Sherman Street
Fort Wayne 7, Ind.

Telephone A-5332

Compliments

Of

Room 302

Father Frawley and His Senior Home Room of 1947

Compliments of

Dr. H. H. Rogers

DR. K. B. THOMSON

Fort Wayne's Oldest Optical House

"WE UNDERSTAND EYES"

134 EAST BERRY STREET
PHONE A-2477

LUMBER - BUILDER'S SUPPLIES

INSULATION - ROOFING

A. ROETHELE & SONS

A-9123 3000 Wells St.

EVERYTHING FOR BUILDING

Best Wishes C. C.

COMPLIMENTS OF

ROXY

RESTAURANT

Corner Washington and Harrison
Fort Wayne, Indiana

WM. P. SCHENKEL
AND SONS

Builders and Engineers

1120 St. Marys Ave. Fort Wayne, Ind.

COMPLIMENTS

ST. JOSEPH HOSPITAL

AND ITS

SCHOOL OF NURSING

SOUTH SIDE LUMBER CO.
5000 S. Hanna St. Phone H-1384—H-3259
Lumber — Millwork — Builders' Supplies

COMPLIMENTS OF
WM. J. STECKBECK AND SONS
Charmer Cigars Since 1893

"28 years in the Heating business"

Compliments of

C SCULLY
The Furnace Man
GAS—OIL—COAL FURNACES
HEATING & AIR CONDITIONING

501 S. Calhoun
at Superior

E-3448
Fort Wayne

Carl R. Landgraf, Asst. Gen'l. Mgr.

SEARS ROEBUCK AND CO.

HEADQUARTERS FOR . . . SPORTSWEAR
For Boys and Girls

SCHOOL CLOTHING
For Boys and Girls
SPORTING GOODS
Of Every Description
GRADUATION GIFTS

100,000 items to choose from in Sears' Big Catalog

SEARS

113 W. Berry
Phone A-8383

SLICK'S FAMILY WASHING CO.
H-3232
3200 South Clinton

THE AMERICAN FORK & HOE CO.
TRUE TEMPER PRODUCTS
FOSS SMITH

STELLHORN HARDWARE CO.

ROBERT A. FREIBURGER

2010 FAIRFIELD AVENUE PHONE H-2337

COMPLIMENTS OF

A. M. STRAUSS
ARCHITECT

415 CAL-WAYNE BLDG.

Associates:

J. J. HULFELD
C. J. MALOTT
M. P. MEEK
H. E. WERKMAN
O. A. WOLF
J. D. PRESSLER

SO. WAYNE LOCKERS
Formerly
HALL'S LOCKER

Fresh Meats and
Frozen Foods

Owned and Operated
By

Carl Jacobs and I. G. Kniffen

H-6173 4009 So. Wayne Ave. H-6173

SUELZER
TRUCKING COMPANY

SUETTERLIN'S
PRESCRIPTION PHARMACY

• • • • •

We Appreciate Your
Patronage

Lafayette & Pontiac Sts.

Congratulations, Seniors!

YASTE AND ZENT INSURANCE

THE CHAWKS

Perry Steckbeck

Dave Klingenberger

Jack Hile

Dave Steckbeck

John Carp

Allen Ward

Bob Alter

Joe Doak

Say:

"Let the Cards Fall Where They May"

Phone A-1414

Wm. Wunderlin & Sons

Wholesale and Retail Dealers in

ALL KINDS OF WASTE MATERIALS

Cor. Lafayette & Columbia St.

Fort Wayne, Indiana

DR. R. J. BLUME

OPTOMETRIST

117 W. Wayne A-1122

Nearly Fifty Years Ago . . . .

Our firm began establishing a feeling of complete satisfaction among customers now numbering in the thousands. Highest in quality and skilled workmanship is our aim on every order.

"A Good Place to Work"

WAYNE PAPER BOX & PRINTING CORP.

PRINTERS - BINDERS - FOLDING CARTONS - BOXES

Corner Calhoun & Superior Sts.

Compliments of

"JERRY" SWANSON, INC.

2315 S. Calhoun St.

TAYLOR SHOP

S. F. (Spin) Oliver, Prop.

DRY CLEANING

We Call For and Deliver

1920 Broadway Phone A-5287

ENJOY THE BEST
ICE CREAM IN TOWN

TOMPKINS

1122 Maumee Ave.

ALL CREAM HAND PACKED

Phone A-0760

TOM THUMB
SANDWICH SHOP

STEAKS CHOPS

ICE-CREAM

COMPLIMENTS

TROY
LAUNDRY

H-1315

TRUCK
RENTAL SERVICE

CITIES SERVICE PRODUCTS

332 Putnam St. at Wells

SAVE ONE-HALF ON MOVING

A-9031

Roscoe Bryie Delivery Service

VALET SERVICE
DRY CLEANING

632 W. Main St. at Broadway A-7424

Compliments of

HOWEY,

TOM,

and

MARGARET

SHANK

Compliments of the

WAYNE MORTGAGE CO., INC.

E. H. Hackman, Pres.

246 Utility Bldg. A-2102

"IT WAS GOOD TO HAVE KNOWN

YOU, FELLOW SENIORS"

ROOM 303

Grand Leader

Teen and Prep Shops

Extend Congratulations To

1947 Graduating Seniors

WE FEEL PROUD OF OUR RECORD

For the past twenty-nine years we have had the pleasure of printing the ECHO

KEEFER PRINTING CO.

714 W. Washington Blvd.

Congratulations to the
Senior Class

SCHELL-WILLIAMS, INC.

435 W. Main

STUDEBAKER DEALERS
New and Used Cars

FOR THEIR PROFESSIONAL HELP

THE 1947 ECHO Thanks
"Bud" Montague and "Gene" Craig of

Fort Wayne Engraving Company

120 W. Superior St.

HALL'S DRIVE-IN

BLUFFTON ROAD AT THE BROADWAY BRIDGE

Hamburgers — Frosty Malts

Open 10 A.M. — 1 A.M.

EXCEPT WEDNESDAYS

BUETER CHEVROLET, INC.

A-4331

Opposite North Side High School

500 East State Boulevard

Sales - Parts - Service

AUTO PARTS SALVAGE CO.

Bueter Road and Wabash R.R. on U.S. 30 East

Highest prices paid for wrecks and old automobiles

E E

1 1

5 BRING 'EM IN OR CALL US 5

5 5

3 We have a good stock of auto parts 3

Auto glass installed while you wait

SENIOR PORTRAITS AND GROUP PICTURES

IN THE 1947 ECHO

Taken By

CRON-LEONE STUDIO

132 E. WASHINGTON BLVD.

PHONE A-6431

J. CHAMBERLIN'S PAGE.

WRITE YOUR NAME NEATLY, FRIEND
I WILL CHERISH IT ALWAYS

RESPECTS

Dear Don,

This is the last time I'll be writing in your book so I'll have to make it good. This is strictly on the level - - honest -

Its kind of hard to believe that I won't be seeing you around much anymore, even though there were times that I could have - (I won't say it). But I'll never ever forget you and Room 201 and the wonderful times we had together all through school. G. G. wouldn't have been the same without you, Don, (& that's no 'slam') and I'm more than glad that I know you. I only hope that you won't forget me completely just because school days are over. You do and I'll - - - you'll be sorry!!

I hope you have the "extra-special best" of everything in the coming years - and be nice to the girls, Don. They're really O.K. once you get to know them!!

Be good and also careful -

Love,
Joan

P.S. Don't let anyone ever tell you that you're not alright - cause you're really swell !!!

FRIEND, YOUR NAME IF YOU PLEASE IT, TOO, IS WORTH REMEMBERING

To a real live bobbsey
a good old 308 boy.—
keep on jumping but
with the right thing.
— Squeak Hogan —

To the fellow I who's
got what the girls
want but don't know
how to use it. Keep
them calling. E. Hinney

To a Civics Club Pal
Annie Germany
Listen — or you shall
never again meet another other J. J. girl

To a 308 Buddy —
Don Keigh

To a pal, and friend of Frawley's
Gus Herman

It's hard to
say that we have
to part, but I'll
always keep you a
place in my heart.
Gene Hoffman

[illegible] buddy
[illegible] you grain nut
[illegible] we met in the [illegible]
[illegible] Lots of fun.

Dear
Through grade school
and high school together
and its been grand.
You're really swell and
I've enjoyed all the
marvelous times we've
had together.
Good luck and
au revoir!
Carole McKean

To
A to a hell of a swell
guy. Good luck to you
Jerry Schutzman

To Don —
C.C. would never have succeeded without you. Your friend always,
Gene.

Lots of Good luck
Irene Aumann
"Malone's"
Good Luck always
Don Phyl Ellerson

Lots of luck Hank
Joe McDokes

Dear Don,
You've been a great pal. All the luck in the world. I'll always remember you
Phyl M.

Sorry that I don't know you.
I'll always remember the many good times we had at the Lucky Horseshoe. Good luck at the Lucky Horseshoe. Good luck and all the luck in the world.
Rita J. '47

To Don —
To a swell boy who I had the pleasure of going grade & high school with. It was nice knowing you. I wish you all the luck in the world.
Joan Ryan

Dear, you are one swell fellow and I'll never forget the many good times we had at the Lucky Horseshoe. Good luck and all the luck in the world.
Rita J. '47

...nners

...Catholic High ... representing ... one ... won the Columbus day ... sponsored by the ... committee of ... 451 ... Council No. ... The win- ... Sitko, senior; Jacqueline Shaw, a lyric soprano. ... Dorothy She sang several Christmas songs. ... Caroline Petite "Jackie" is a senior of ... homeroom 300.

...en As Prom Queen ... Dance, May 29

At recent elections, the senior ... chose Alice Horn, room 300, ... queen at the annual ... to be held on May 29. ... been active in school ... high school.

...ven Win ...mond

...yal Irish ... and gold ... at ... ight. ... rung out, not for the students, ... but for Mom and Dad. This year ... occurred on November 13, when ... parents the opportunity ... how their children ... school.

Many Att... tot...

Orchestra Presents Colorful Holiday Program In Auditorium

The orchestra, under the direction of Mr. Joseph M. Woods, presented the annual Christmas Concert December 19, in the school auditorium. The selections included classical, jazz and Christmas music.

Featured as a guest singer was Caroline Shaw, a lyric soprano.

The Emperor Waltz by Strauss; Chaconne by Durand and Bethoven's Excerpt from the First Movement of his Symphony No. 5 were then presented.

After a ten minute intermission the Traditional Christmas Carols, Silent Night and Adeste Fedelis with the Descants were presented by the lyric soprano, Jacqueline Shaw, accompanied by the orchestra.

C. C. Students Pay Honor To Sisters Of Providence

Band And Glee Club Supply Musical Note; Dramalogue Enacted

On Friday, October 18, the C.C. student body, under the auspices of Father Westendorf, showed their appreciation for the teaching record of the Sisters of Providence by honoring them in a general assembly.

Parents Attend Classes On Nov. 13

For the third time in the history of our school, the bells have rung out, not for the students, but for Mom and Dad. This year occurred on November 13, when "Back To School Night" was held. ve parents the opportunity out how their children school.

...7-6

...Tigers fell again. ... revengeful game, since the ...ish were beaten twice by Central last year, Central Catholic pulled a defense that kept those habit-scoring Bengals away from paydirt.

C.C. received the opening kick with an underdog rating of 13 points. But on the first three plays of the game Beck chopped off 22 yards, Hyde received 16 and Jehl picked up a first and ten.

Central

Rev. Lionel Pire Conducts Annual Retreat At ...

Mass Each ... Confes...

The ...

C.C. Graduate Becomes Priest In Ceremony

Saturday, September 21, was the occasion of the ordination to the priesthood of Rev. Robert W. Contant. The solemn ceremonies took place here in Ft. Wayne with Bishop Noll officiating at the Cathedral of the Immaculate Conception. The next day, the newly ordained priest celebrated his first solemn Mass at Saint Patrick's.

Dramatic Club Presents "Brother Goose" Directed By Reid Erekson

"Brother Goose," a three-act comedy by William Davidson, presented in the school auditorium Nov. 3 and 4, was the first play to be given by the Dramatics Club during the present school year.

In the first act of the play, which was directed by Mr. Reid B. Erekson, the household of Jeffrey Adams and co. is in an uproar. Both parents are dead, so Jeff, the eldest brother, portrayed by Otto Bonahoom, is pinchhitting as father, mother, brother and housekeeper for the entire family.

Mary Ann Clifford And Bob Didrick Elected To Head Echo

Mary Ann Clifford, Editor of the Echo and Bob Didrick, Business Manager were recently elected to their positions by their homeroom, 301. As in the past, Father Vichuras will act as moderator. Father Muldoon will direct all business transactions for the yearbook.

Notre Dame Sisters Ob... Center...

Th...

...Juniors Make "Mid-Winter Whirl" Theme Of Annual Dance

...country ...victory over ...y afternoon at ... Bob Johnson and ...y, both of South Side, ...d heat for first over the ...

Students Honor Blessed Mother In Living Rosary

Group Portrays Age-Old Story; Candles Add To Ceremony

On October 7, at 7:30 p. m., tradition again made its mark in Central Catholic's auditorium. For the 3rd year, the ceremony of the Living Rosary was again enacted. It has become a symbol of Central Catholic's devotion to our Blessed Lady.

Redsk... Irish In L... Minute Ra...

The fighting Irish ... Catholic led the Redskins ... Side all the way up un... Final seconds.

C. C. was hotter than a ... cracker in the first quarter an... led at the end of the first quarter ... 14 to 8. Wagner kept his first quarter ... throughout the second quarter, Latu... hitting 3 goals in succession.

Crispus Attucks Bows To Catholic In Homecoming

The first homecoming game to be held ... great success. The Fighting Irish conclud... defeating the Crispus Attucks high sc... a closely contested battle, 13 to 6.

C.C. took the ball on the on... plays, had a first down on the ... fake end run, reversed his ... who scampered over fro... on a fake kick to put ...

Tigers N... By 39...

C.C. Beats "Berries" 25-6 Jehl, Beck Star, Score Twice

The Logansport "Berries" found the new C. C. Fighting Irish a little hard to handle last Friday. The Irish got off to a fine start with the C. C. backs carrying the pigskin down to the Berries' 6 yard line where Tommy Jehl squirmed for the guard position for the tally. Lawlor's try for the point was wide.

Haven Sinks 0-36

of New Haven 0 lead in the C. broke the y Fritz.

ding the re first quin- The st in

C. Of C. Sponsors Annual Speech, Essay Contest

A speech and essay contest will again be sponsored this year by the Fort Wayne Chamber of Commerce in each high school in the city. The contest is to be conducted very similar to those held in previous years.

To each school with 50% participation, $100.00 prize money will be provided. Judges will be considered are: the Chamber of Commerce and ints to be considered are: of information, manner of on, arguments advanced, ion reached.

Central Catholic Band Presents Concert In Gym

The Central Catholic band, under the direction of Mr. Richard E. Guthier, presented a concert of popular and semi-classical music for the enjoyment of the student body, on Friday, December 6.

The concert was the first of a series to be presented regularly in the auditorium at a general assembly of the students.

Light Nature

The entire concert was of a lighter nature, and was presented in the form of a "Pop" concert. The purpose of these concerts is to give the students a well-balanced diet of both popular and semi-classical music and at the same time aquaint them with the better works of well-known composers.

Students Speak At Town Meeting

The Junior Town Meeting of the Air, was again held at C.C. November 21 in the school auditorium. The students of Washington were our guests. The meeting and the question was "Should to veto posals

C. C. Irish Lose To South 30-24 In Close Battle

C.C.'s Irish came close to upsetting the Archers in their recent tilt at North Side gym on Friday, January 24.

The Green victory was the result of rebound strength under its own basket. Seven of the Archers field goals came on rebound shots, the height of the small Irish interfering with a really good defense.

Rita Roethle Becomes Sister Of Providence

Rita Roethele, '45, is now in the uniform of a Providence postulant. She was invested in the religious habit of the Sisters of Providence at Saint Mary-of-the-Woods, Ind., Thursday, Jan. 23.

Attending the ceremonies with their parents were Rita's sisters, Mary-of-the-Woods College, and a freshman at Saint Mary-of-the-Woods College, a junior at Central Catholic.

Canfield Elected Captain Of Team

Don Canfield was elected to head our basketball team this year. The reasons are self-evident, Fritz's popularity around school.

Don, who plays center, stands only five feet, eleven and a half inches, but in the games, he's accredited for those tip-in and defensive rebounds. Don's been pretty good at sinking those throws, too.

He was elected out of three candidates, which, by the way, is a lucky number. The King, Don pushed Fritz, Dance, 15. He was O'Morrow. Oth

South Drops C.C. At Stadium, 14-7

The Central Catholic fighting Irish were handed their second defeat of the season at the hands of the South Side Archers. South was forced to come from behind to squeeze out a third period score, after taking advantage of a C.C. penalty which left them with a first down on the C.C. 1 yard line.

Mungovan Is Grid King

The annual election for Football King was held at C.C. during the week beginning Nov. 11.

Tom Mungovan, captain with Dance, reigned at chose

Centenary To Be Observed By Providence Sisters

Day Observance To Begin Oct. 18, Marked By Pontifical High Mass

Students of Central Catholic High School will take part in the celebration next month of the one-hundreth anniversary of the educational activities of the Sisters of Providence in the city of Fort Wayne.

The observance of the centenary will extend from Friday, October 18, to Tuesday, October 22. It will include a day for present students and former students and graduates of schools taught by the Sisters of Providence.

Alumni Of C.C. Dance Sets Off

The first homecoming to lic Alumni, started off with a Blood Auditorium on Friday, No

This dance was supported by 1946 and the present student body were graduated members of St. Ca Mary's Commercial, St. Peter's Commercial, St. Augustine's A Commercial, St. Paul Commercial, and Precious Blood Ca

On Saturday, the activities began wi 9:30 in the school gym offered for the deceas the intentions of the living alumni and students

Registration began at 2:00 P. M. in all the Each room was assigned to a different class, wi from those before 1913 in room 302 to the class o room 100. The class o schools were rooms 203 to mies in 202.